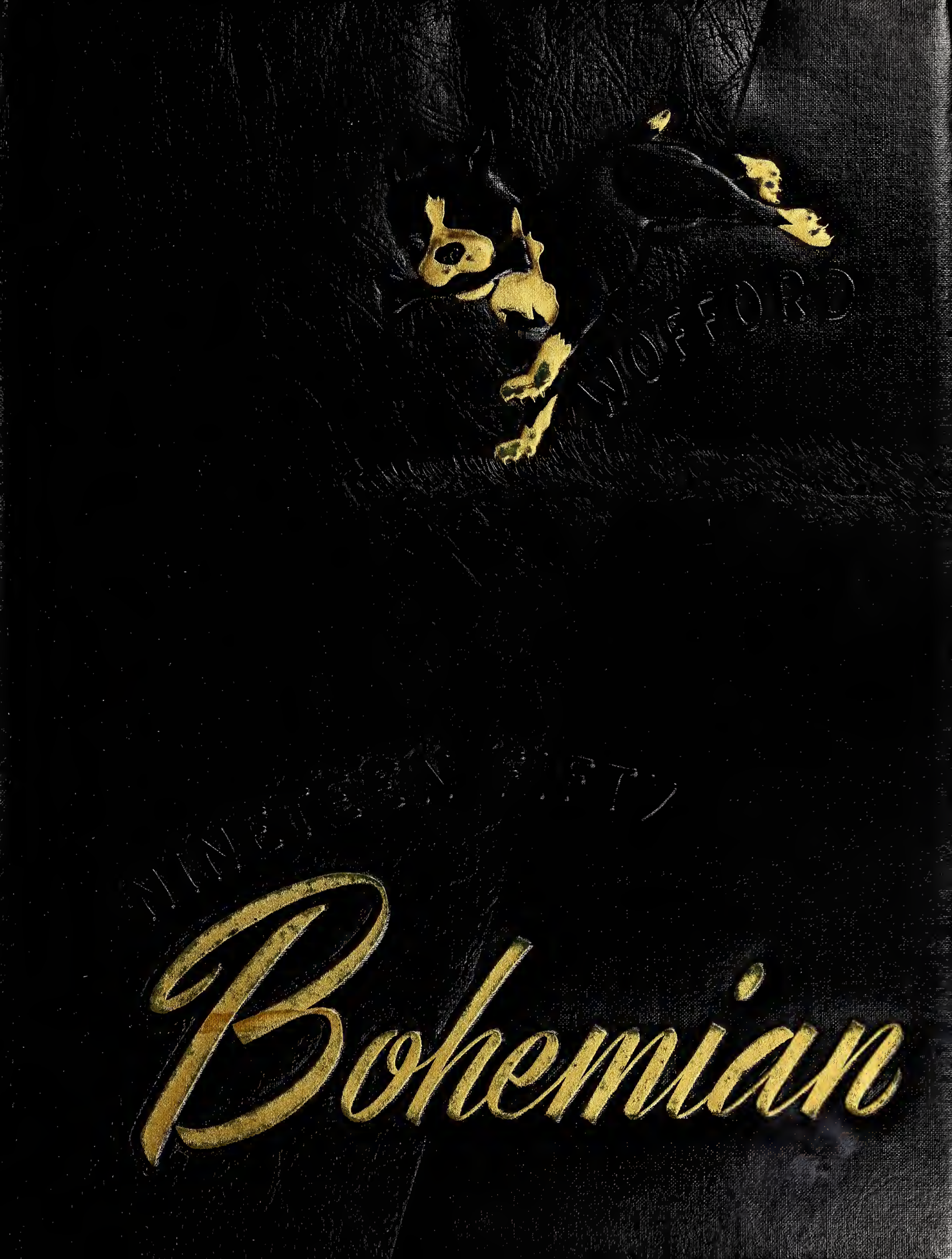
WOFFORD
Bohemian

Wofford College Library
Spartanburg, S. C.

Presented by
BOHEMIAN STAFF

JUL 13 1950

MOSFORD COLLEGE LIBRARY
no. 37805
Cat. R

1950 WOFFORD COLLEGE

Bohemian

JAKE JENNINGS . . . . . *Editor*

FANT STEELE JR. . . . . *Business Mgr.*

THIS IS

YOUR

Bohemian

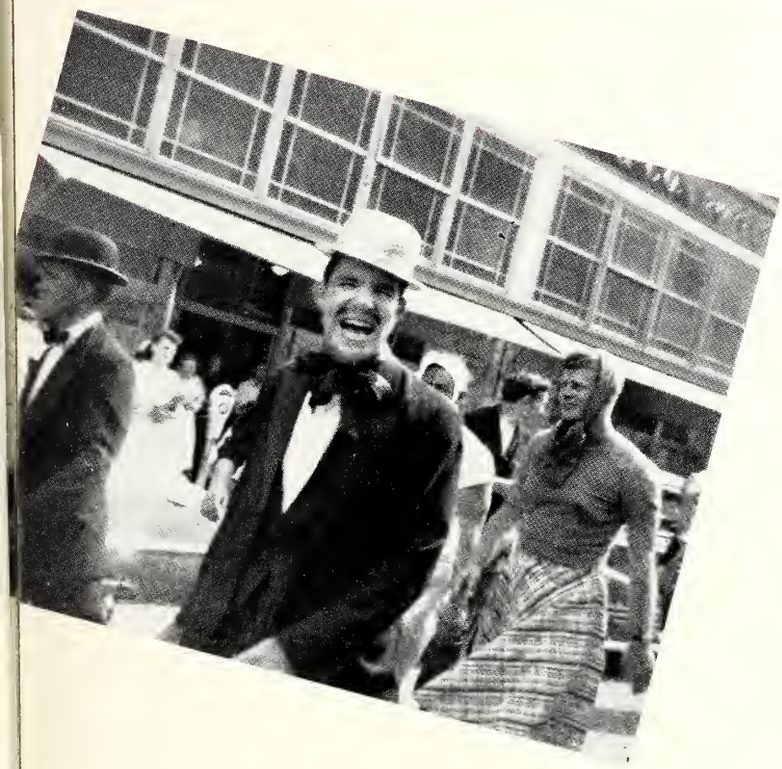

. . A RECORD OF 1950 EVENTS AT . . . WOFFORD

FEB 9 1951

Student life

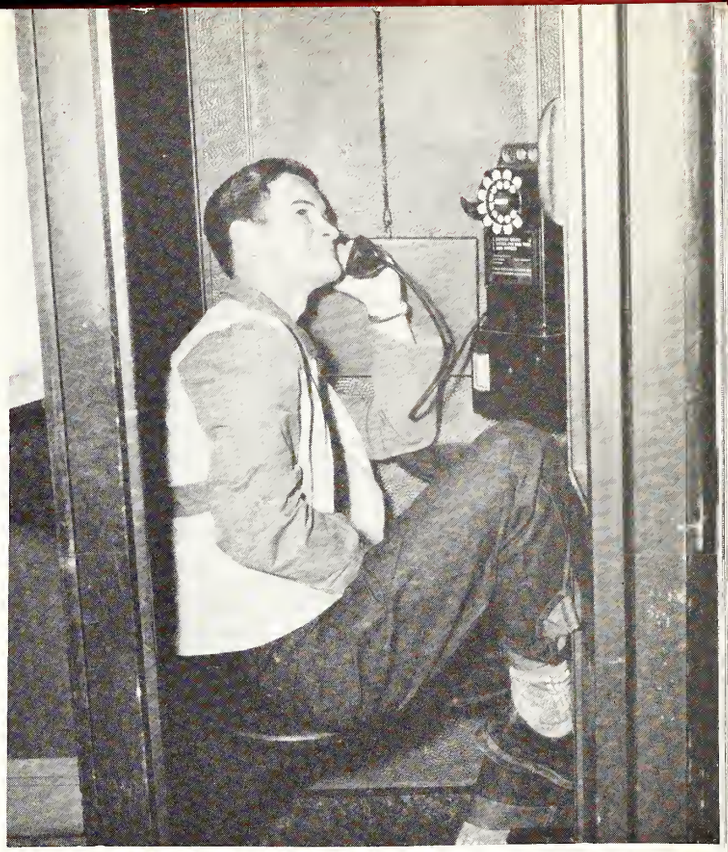

CLASSMATES

. . . CLASSES

FRIENDS . . .

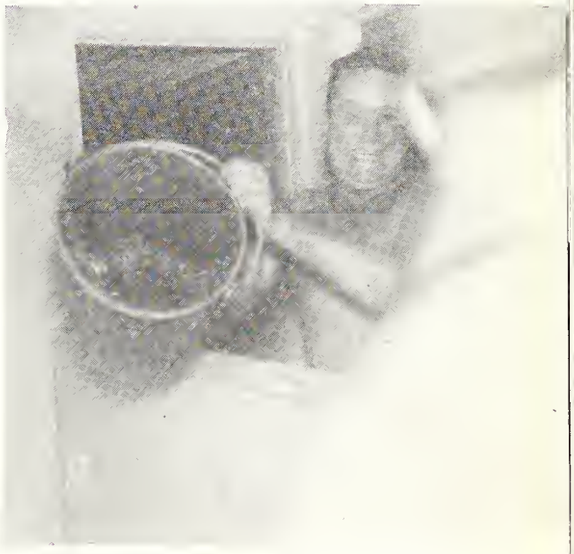

and FAMILIAR PLACES

Organizations and Activities

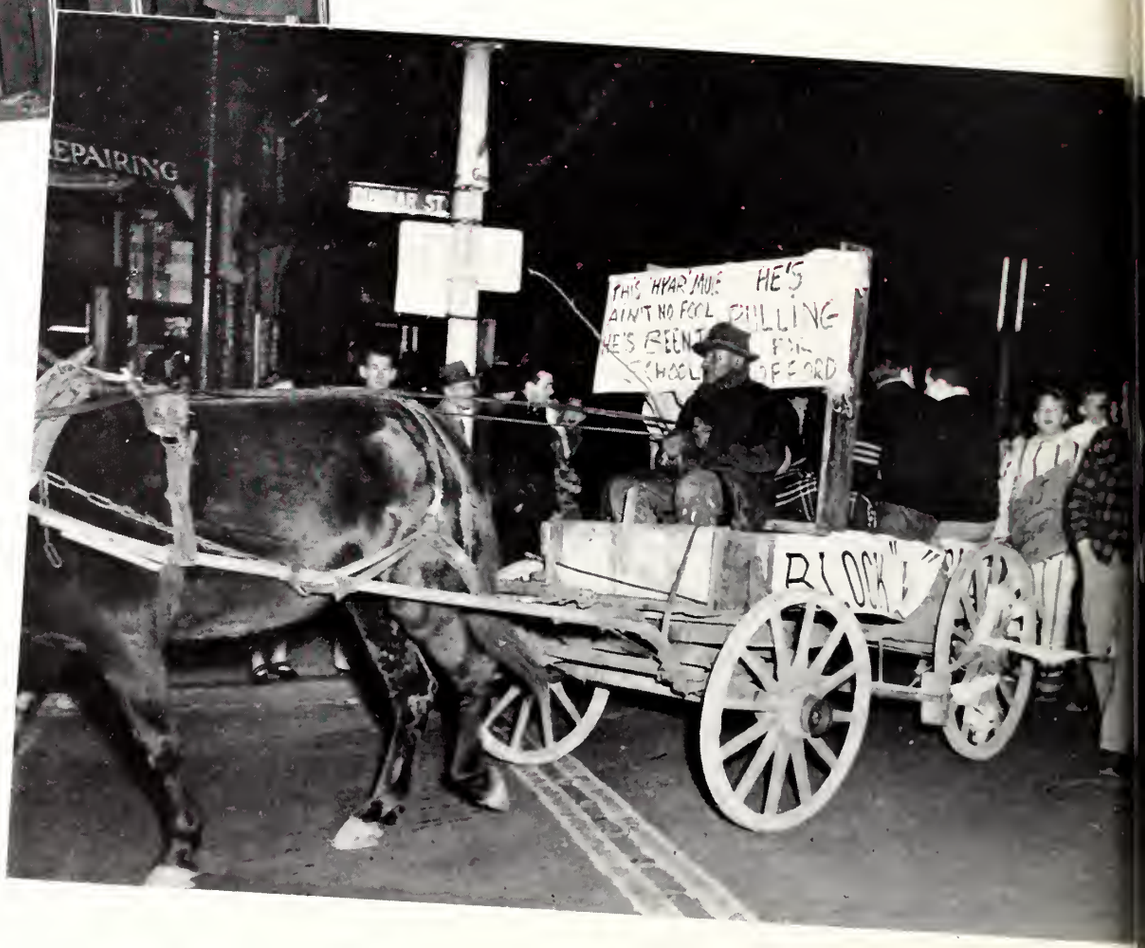

and .. PUBLICATIONS

PARTIES . . . POLITICS

Athletics

TEAMS AND *Spirited* CROWDS

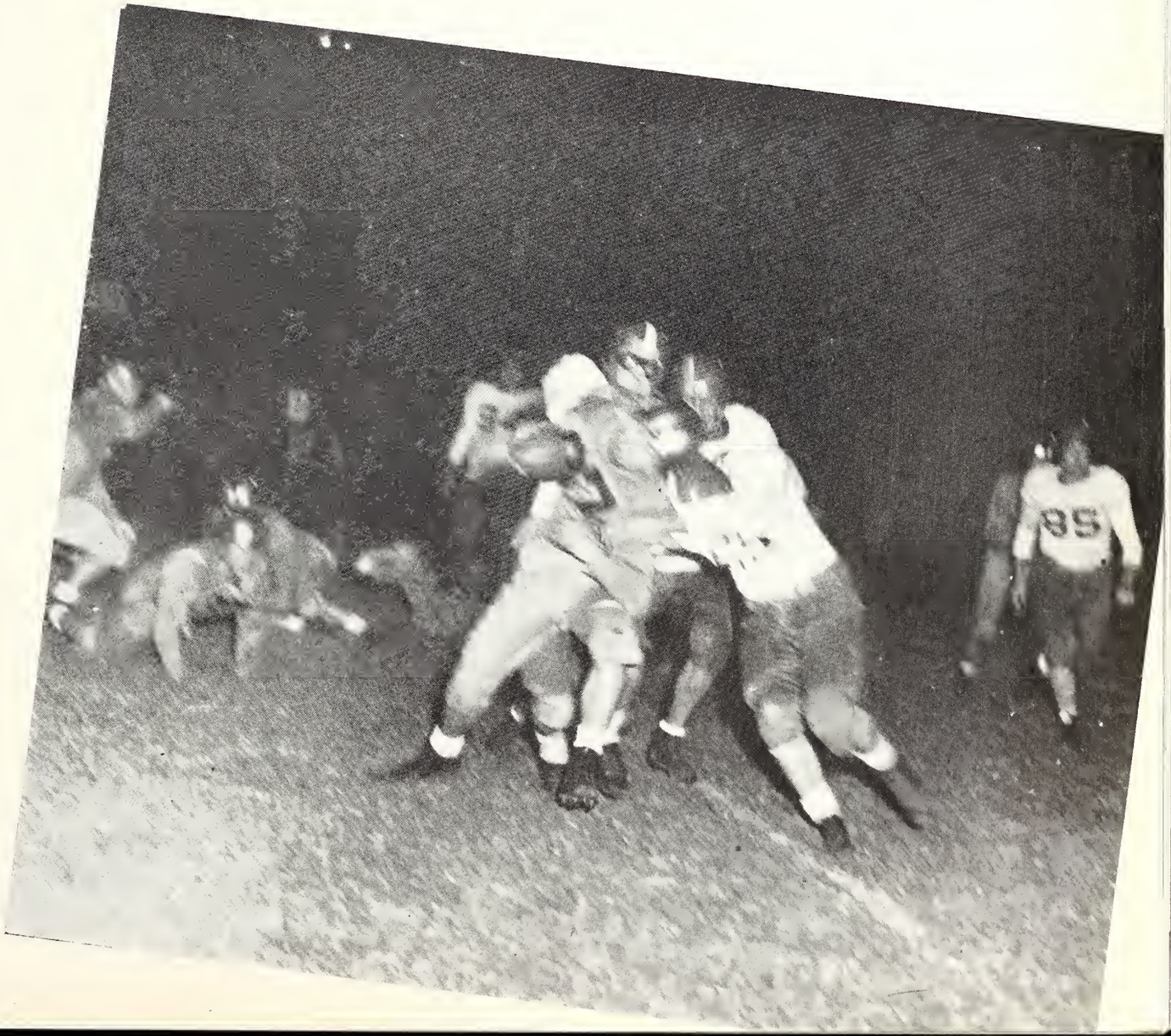

Just Snaps

Charlie and the Hall Manager

A P. C. Guest at Wofford!

Forbidden fruit

Phil's secret rendezvous!

"Mo" Snaps

"holy smokes!"

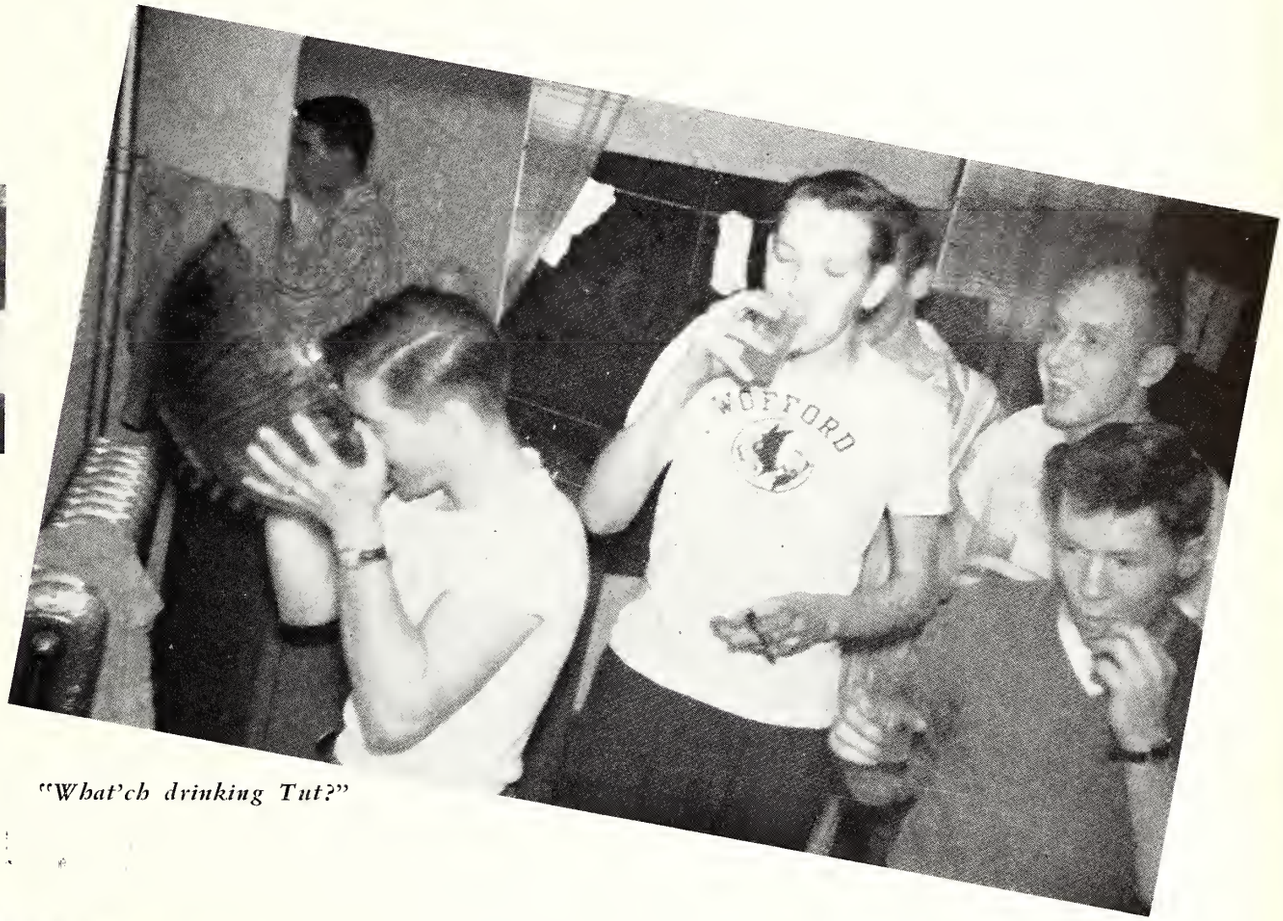

"What'ch drinking Tut?"

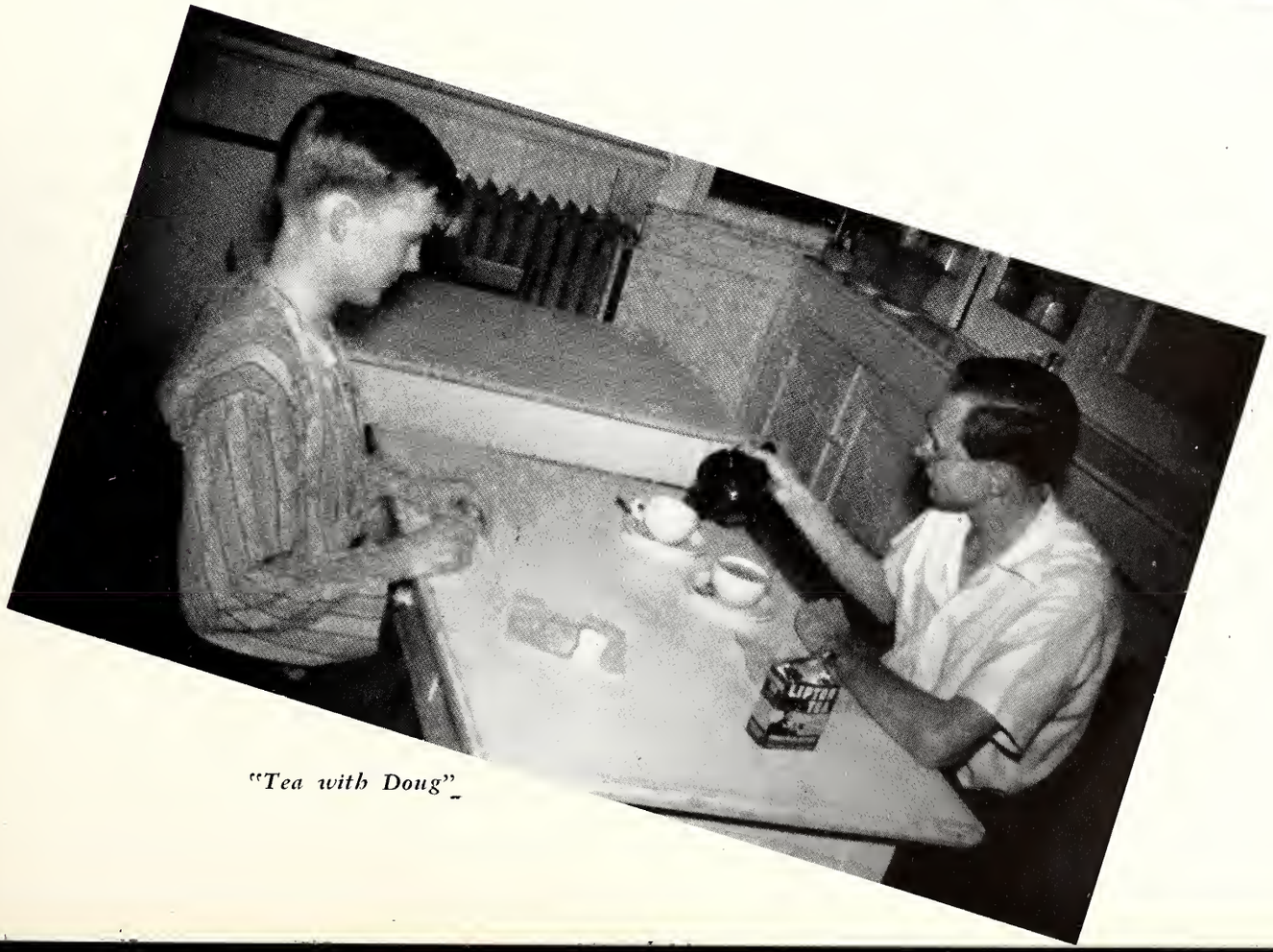

"Tea with Doug"

IN MEMORIAM

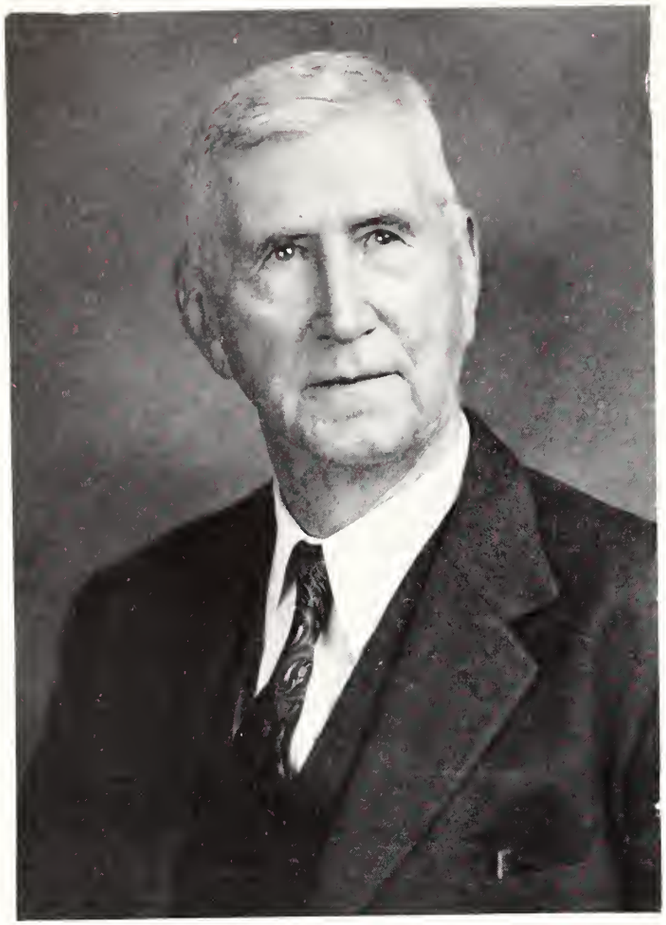

The 1950 *Bohemian* is dedicated to the memory of two of Wofford's most beloved leaders.

DOCTOR HENRY SNYDER and DOCTOR ARTHUR DUPRE. These two men, while living, led Wofford College for many years and shall certainly by their past influence help mold her in the future.

DEVOE
PACHINO PLASTER
THESE ARE THE PEOPLE

DR. WALTER KIRKLAND GREENE

Wofford's PRESIDENT

DR. CLARENCE CLIFFORD NORTON
Dean of Administration

ADMINISTRATION

BERNARD CANNON
Dean of Students

DR. CHARLES CAUTHEN
Business Manager of Athletics

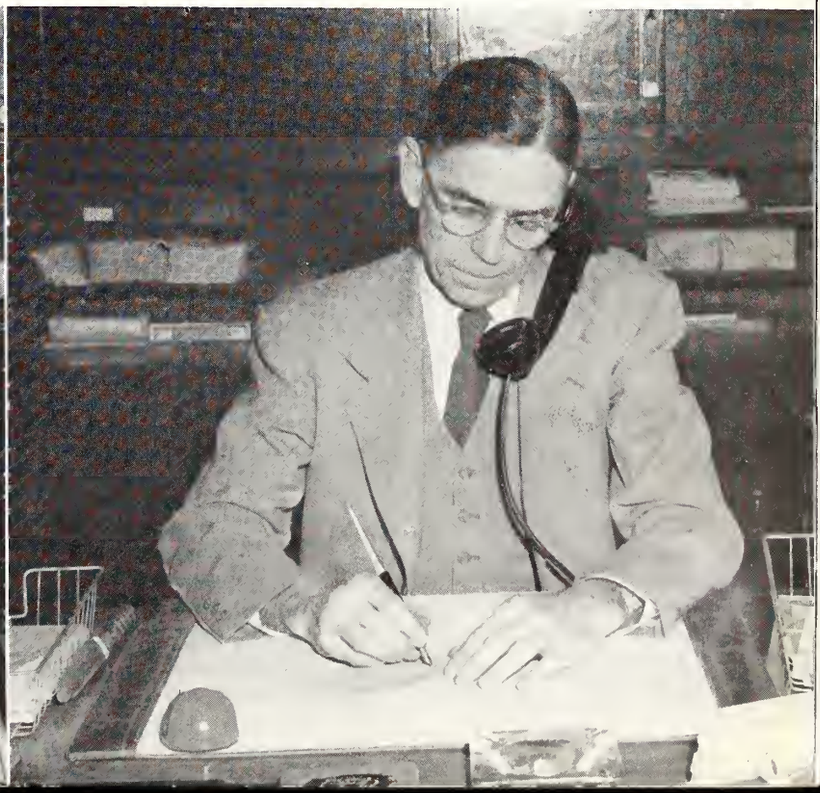

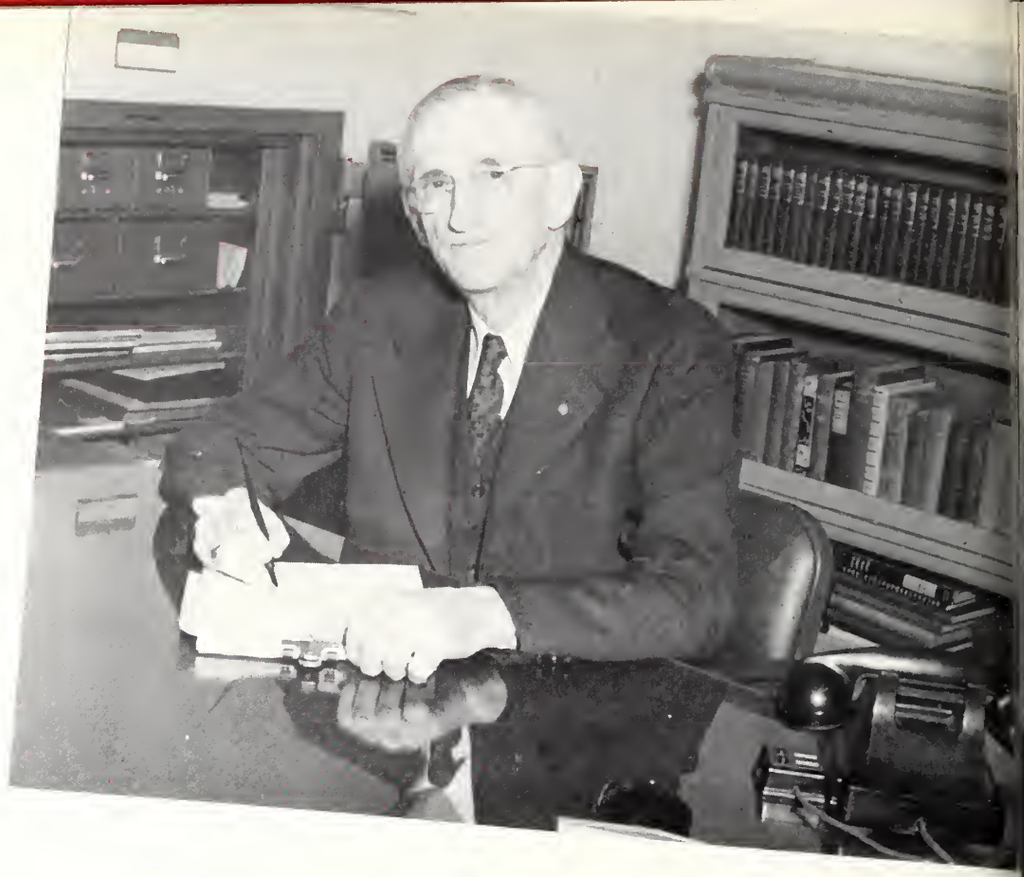

JOSEPH K. DAVIS
Treasurer

LARRY JACKSON
Alumni Secretary

WILLIAM MORRIS
Director of Publicity

THE FACULTY

ANDREWS

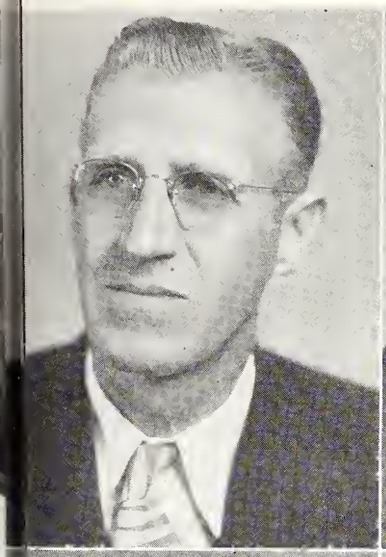

BALLIET

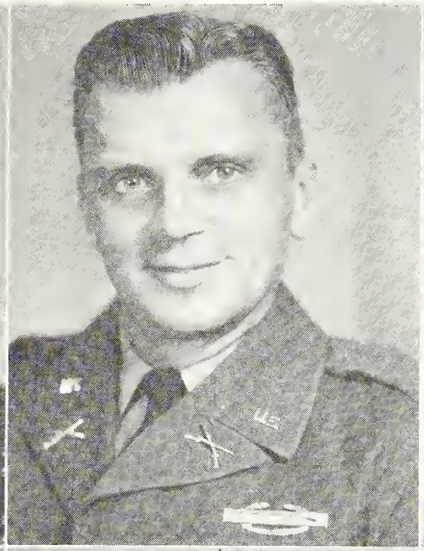

BOOZER

BOURNE

CANNON

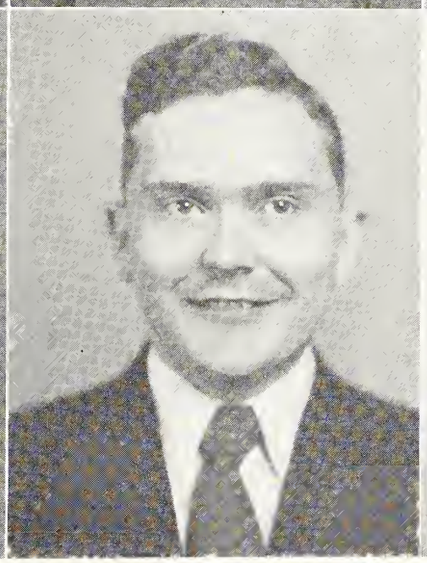

CAVIN

CAUTHEN

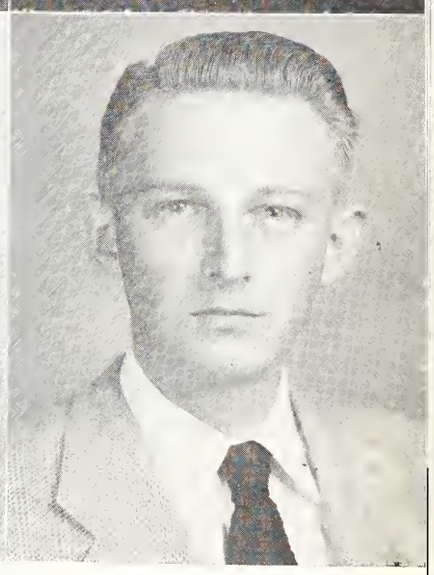

CRIETZBURG

D. W. ANDREWS
Instructor in Economics and Business Administration

H. D. BALLIETT
Professor of Military Sciences and Tactics

J. W. BOOZER
Instructor of Chemistry

W. R. BOURNE
Associate Professor of Modern Languages

B. M. CANNON
Associate Professor of Sociology

W. P. CAVIN
Assistant Professor of Chemistry

C. E. CAUTHEN
Professor of History and Political Science

A. G. CRIETZBURG
Instructor of Chemistry

COATES

COVINGTON

DICKENS

FORD

K. D. COATES
Associate Professor of English

P. S. COVINGTON
Associate Professor of English

W. P. DICKENS
Director of Intercollgiate Athletics

W. H. FORD
Professor of Economics and Business Administration

C. F. FOSTER
Instructor of Military Science

R. D. FRIDLEY
Associate Professor of Religion

THE FACULTY

FOSTER

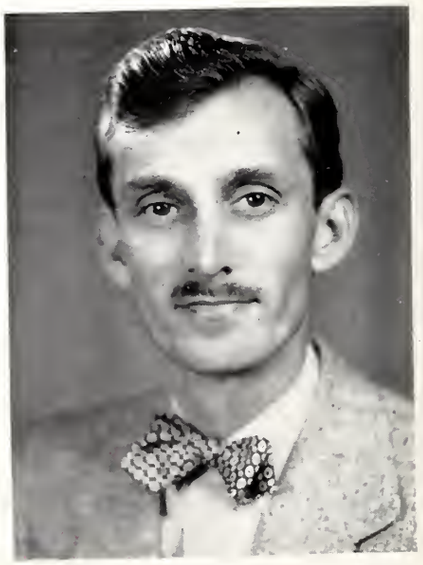

FRIDLEY

GRAVES

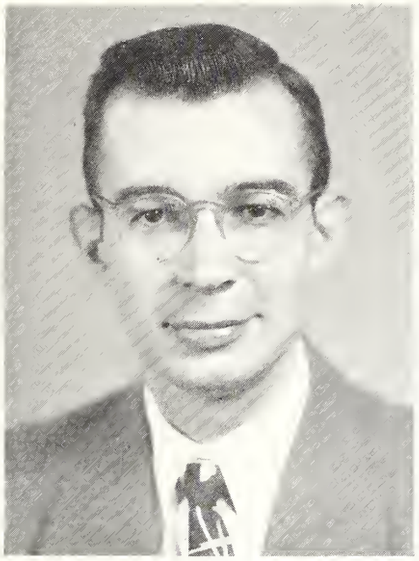

HARVIN

HERBERT

S. R. GRAVES
Assistant Professor of Modern Languages

HARRY HARVIN
Assistant Professor of History

W. C. HERBERT
Professor of Education

H. E. HUNTER
Professor of Mathematics

W. B. HUNTER
Professor of English

A. L. V. INGRAM
Assistant Professor of Economics

J. E. LANCE
Assistant Professor of Military Science and Tactics

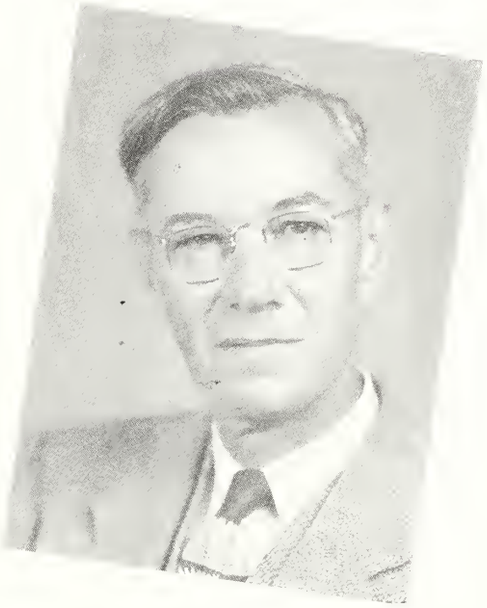

HUNTER

HUNTER

INGRAM

LANCE

LEONARD

LOFTIN

MAY

MOYER

RAY LEONARD
Professor of Biology

J. C. LOFTIN
Associate Professor of Chemistry

G. H. MAY
Assistant Professor of Mathematics

S. R. MOYER
Instructor of Art and Music Appreciation

C. F. NESBITT
Professor of Religion

W. B. OWSLEY
Professor of Biology

R. A. PATTERSON
Associate Professor of Chemistry and Biology

NESBITT

OWSLEY

PATTERSON

THE FACULTY

SCHEERER

PETTIS

W. W. SCHEERER
Professor of Physical Education

C. S. PETTIS
Professor of Physics

J. A. POINDEXTER
Instructor of Military Science

J. I. REECE
Associate Professor of Education and Psychology

J. S. ROWLAND
Instructor of Sociology

J. L. SALMON
Professor of Modern Languages

POINDEXTER

REECE

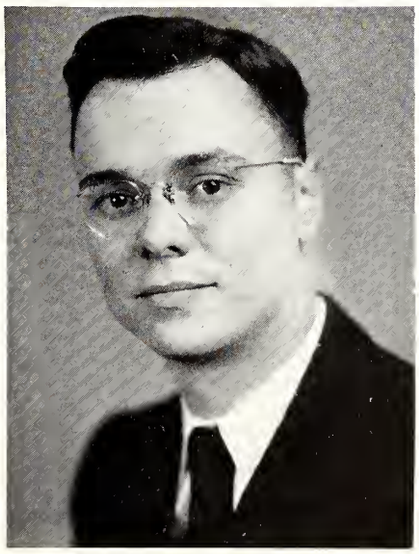

ROWLAND

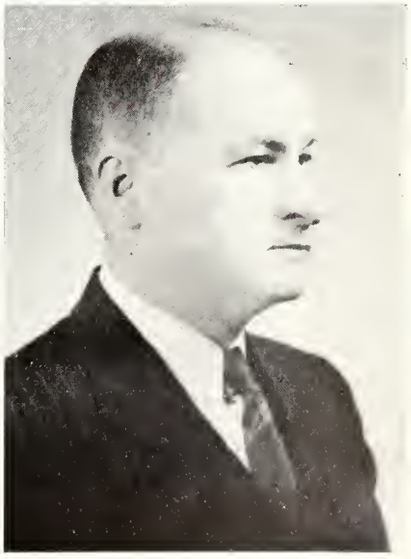

SALMON

SHOCKLEY

SHULER

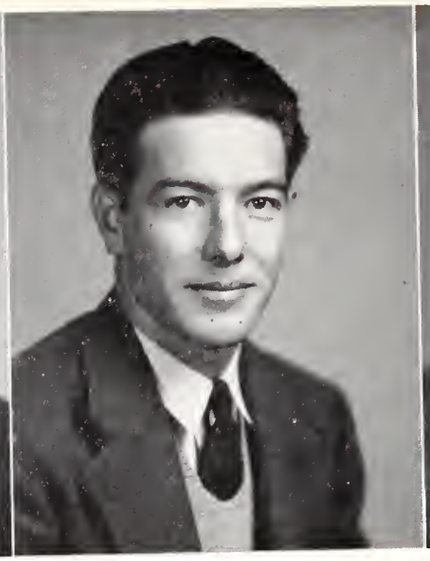

STEVENS

STUPHIN

H. T. SHOCKLEY
Acting Professor of Economics and Business Administration

E. H. SHULER
Professor of Applied Mathematics

W. O. STEVENS
Assistant in Physical Education

J. SUTPHIN
Instructor of Military Science

V. S. WARD
Associate Professor of Education and Psychology

R. E. WATKINS
Professor of Ancient Languages

G. W. WHITAKER
Instructor of English

THE FACULTY

WARD

WATKINS

WHITAKER

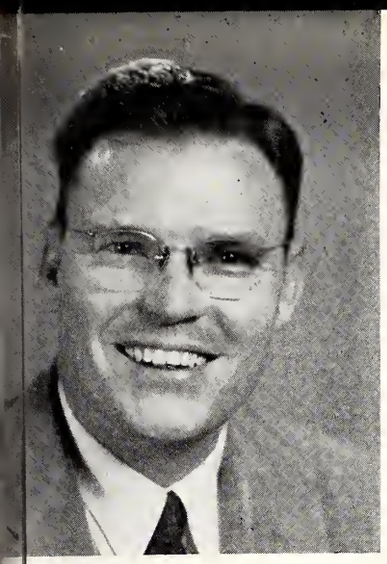

PERSONNEL

S. FRANK LOGAN
Registrar

ELIZABETH RYAN BROCKMAN
College Nurse

MARY ELLEN CHAPMAN
Secretary to the Treasurer

ELIZABETH A. COAN
Secretary to the President

JEAN MOORE CONYERS
Assistant to the Registrar

JOHN ROBERT CURRY
Supt. of Buildings and Grounds

MARY SYDNOR DePRE
Librarian

FRANCES GARRISON GRANT
Assistant to the Treasurer

INEZ BROWN HELMS
College Hostess

HAZEL HENEGAR
Secretary to the Accountant

HERBERT HUCKS, JR.
Associate Librarian

JAMES C. JONES
College Marshal

RUTH McCALL LAMB
Secretary to Dr. Cauthen

ANNE EVE NEELY
Dietitian, College Hostess

ERNESTINE PROSSER PROPST
Assistant to the Registrar

HAROLD STEPHEN SMITHYMAN
Accountant

POLLY DeWITT SMITH
Secretary to the Registrar

JEANNE STANLEY
Secretary to the Dean of Administration

HELEN BRANYON UPTON
Secretary to the Alumni Secretary

SUMTER SMITH WINGFIELD
Assistant Librarian

PHIL CLARK
President

STUDENT BODY OFFICERS

During the year the Student Body officers enforce the constitution, plan the Senior Ball and organize many Student Body affairs. This year Phil Clark was the Student Body president, but after the election he learned that he could graduate first semester. His position was filled second semester by the vice-president, Bill Highsmith.

OFFICERS

PHIL CLARK	*President*
BILL HIGHSMITH	*Vice-President*
BILL GRIFFITH	*Secretary*
GEORGE MORGAN	*Treasurer*

BILL HIGHSMITH
Vice-President

LEFT TO RIGHT: Morgan, Griffith, Highsmith and Clark

RUDOLPH HURSEY
Senior Class President

OFFICERS

RUDOLPH HURSEY	*President*
LAWRENCE ROGERS	*Vice-President*
JAMES PEASE	*Secretary*
CHARLES WEST	*Treasurer*
JACK BECKER	*Historian*

SENIOR CLASS OFFICERS

LEFT TO RIGHT: Rogers, West, Hursey, Becker, Pease

ADAMS

ALEWINE

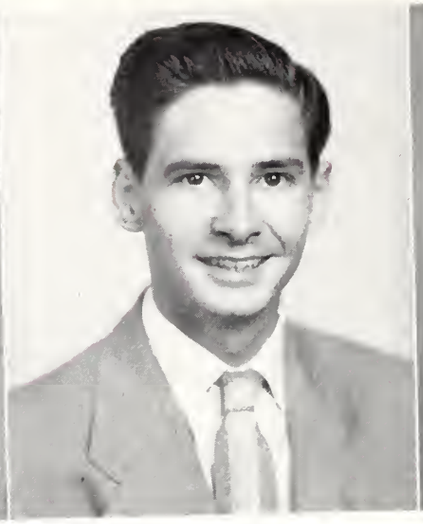

ALLEN

ALLEY

SENIOR CLASS

JAMES ARTHUR ADAMS, JR. . . . . A.B.
Spartanburg, S. C.
Pan-Hellenic Council, Alpha Sigma Phi

JAMES EDWIN ALEWINE . . . . . A.B.
Greenwood, S. C.

CHARLES ROBERT ALLEN . . . . . A.B.
Spartanburg, S. C.
Lambda Chi Alpha

LEO WINFRED ALLEY . . . . . A.B.
Madison, N. C.

LUTHER DUNLAP ALTMAN . . . . . A.B.
Galivants Ferry, S. C.
Kappa Sigma

ALTMAN

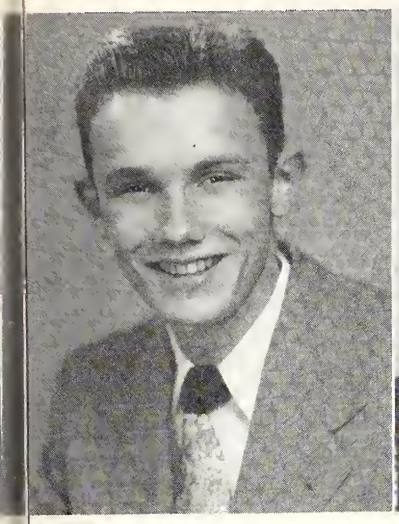

ARIAIL

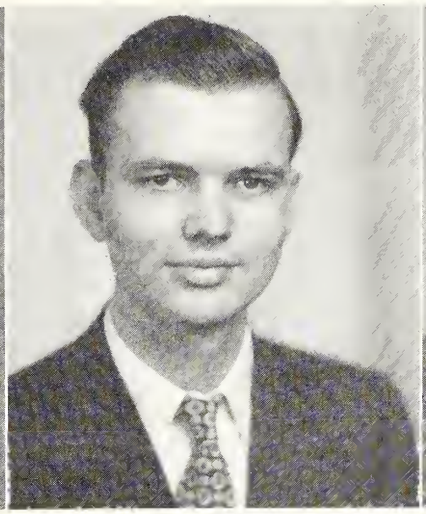

BAGWELL

BARRY

BECKER

of nineteen hundred and fifty

CLYDE MILTON ARIAIL . . . . . A.B.
Mullins, S. C.
Sigma Alpha Epsilon

MELVIN FRANK BAGWELL . . . . . A.B.
Spartanburg, S. C.

DANIEL STEPHEN BARRY . . . . . A.B.
Spartanburg, S. C.
Block W Club, Pi Kappa Phi

JACK M. BECKER . . . . . B.S.
Sandy Lake, Penn.
Delta Phi Alpha, Scabbard and Blade, Pi Kappa Phi

Man of distinction

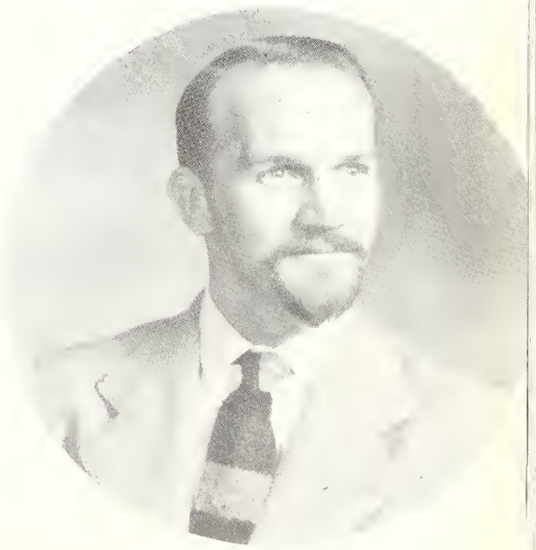

BELMONT

BETHEA

M. P. BROWN

STANTON NICHOLAS BELMONT . . . . . A.B.
Spartanburg, S. C.

SAMUEL JASPER BETHEA, JR. . . . . A.B.
Latta, S. C.

MELVILLE PENDLETON BROWN . . . . . A.B.
Spartanburg, S. C.

WALTER ARTHUR BROWN, JR. . . . . B.S.
Spartanburg, S. C.

CHARLES A. BRYANT . . . . . A.B.
Spartanburg, S. C.

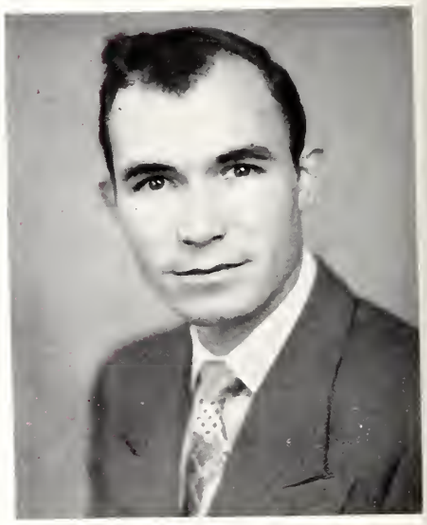

W. A. BROWN

Satch shoots a line

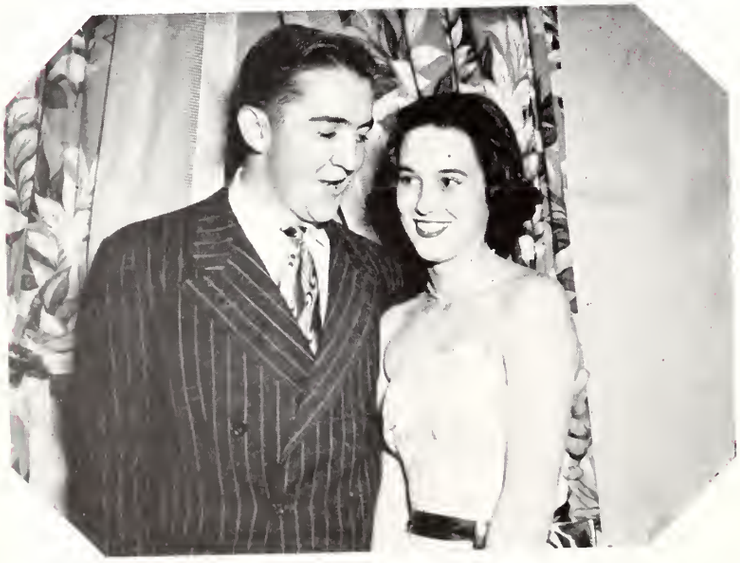

BRYANT

BRYANT

R. A. CANNON

R. C. CANNON

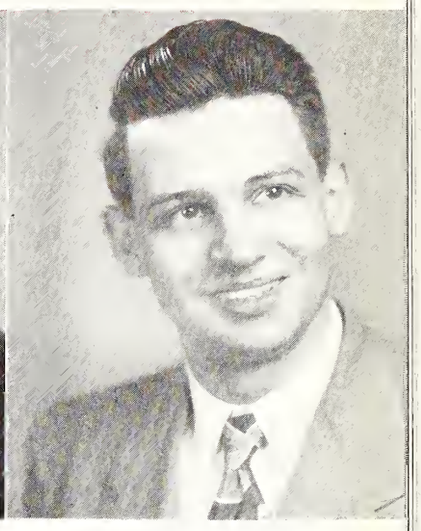

W. A. CAMP

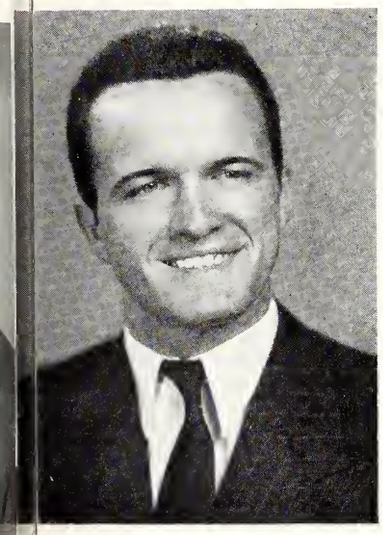

J. W. CAMP

JOHN EARLE BRYANT . . . . . A.B.
Anderson, S. C.
Ministerial Union, Carlisle-Snyder Literature Society, B.S.U., Debate Team

RALPH ALSTON CANNON . . . . . A.B.
Spartanbnrg, S. C.
Glee Club, Ministerial Union, Blue Key, Pi Gamma Mu, Sigma Alpha Epsilon, Senior Order of Gnomes

ROBERT C. CANNON . . . . . A.B.
Spartanburg, S. C.
Block W Club, Lambda Chi Alpha

WILLIAM ANDREW CAMP . . . . . A.B.
Inman, S. C.

JOHN WILLIAM CAMP . . . . . A.B.
Greenville, S. C.

RILEY O'NEILL CASEY . . . . . A.B.
Inman, S. C.
Block W Club

KENNETH CLAY CATHEY . . . . . A.B.
Spartanburg, S. C.
Publications Board, I. R. C., Debate Team

ALLEN ODELL CLARK . . . . . A.B.
Spartanburg, S. C.
Block W Club

JACK DAN CLARK . . . . . A.B.
Greenville, S. C.
Glee Club, Ministerial Union, Delta Sigma Phi

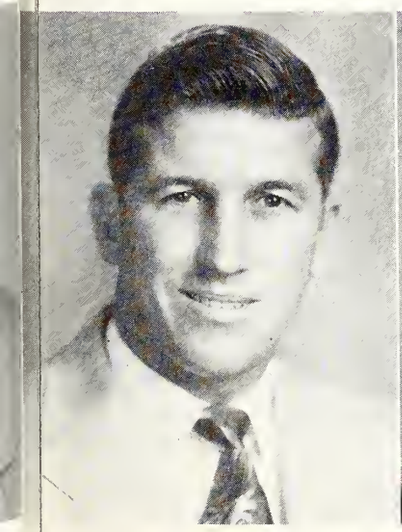

CASEY

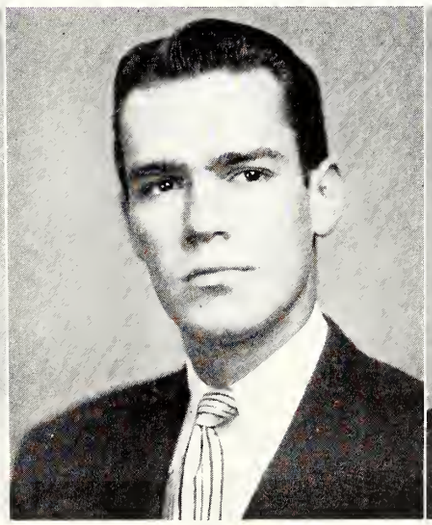

CATHEY

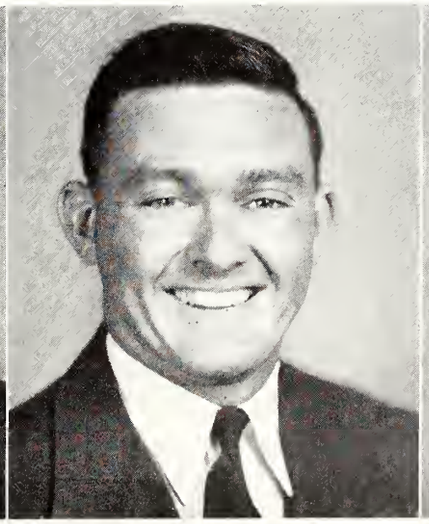

A. O. CLARK

J. D. CLARK

CLARK

CLARY

CLINE

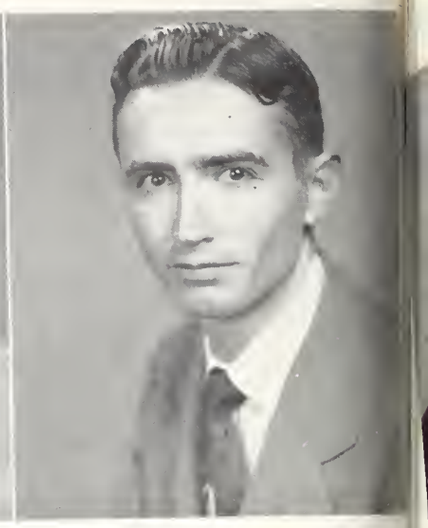

COLEMAN

CORN

PHILIP LYNN CLARK . . . . . A.B.
Spartanburg, S. C.
Block W Club, Scabbard and Blade, Sigma Alpha Epsilon

CARL DOUGLAS CLARY . . . . . A.B.
Gaffney, S. C.
Glee Club, Ministerial Union, Carlisle-Snyder Literary Society, Pi Gamma Mu

DEXTER VERNON CLINE . . . . . A.B.
Spartanburg, S. C.
Band, Alpha Sigma Phi

ROZIER LAMAR COLEMAN . . . . . A.B.
Chester, Georgia
Future Teachers of America

WADE ARTHUR CORN . . . . . .
Spartanburg, S. C.
Block W Club, Kappa Alpha

ALLEN EIDSON CRANFORD . . . . . A.B.
Union, S. C.
Scabbard and Blade, B.S.U., Sigma Alpha Epsilon

NORMAN LAVERNE CRAWFORD . . . . . A.B.
Schoolcraft, Michigan

CHARLES SMITH CRENSHAW . . . . . A.B.
Chester, S. C.
Glee Club, Ministerial Union, I.R.C., Pi Gamma Mu, Scabbard and Blade, Sigma Alpha Epsilon

WALLACE GLEN DEAN . . . . . A.B.
Minneapolis, Minnesota
Block W Club

CRANFORD

CRAWFORD

CRENSHAW

DEAN

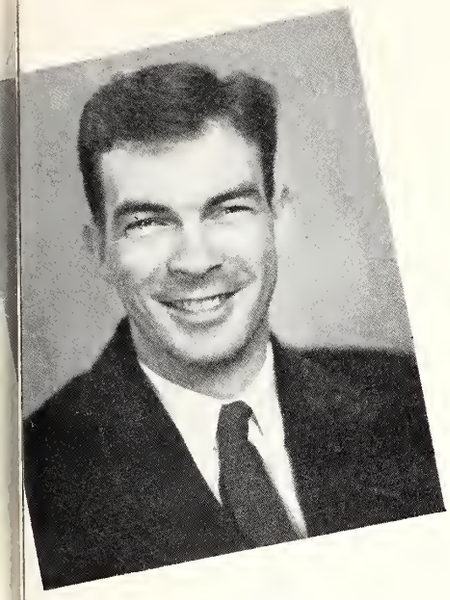

DEMPSEY

DICKSON

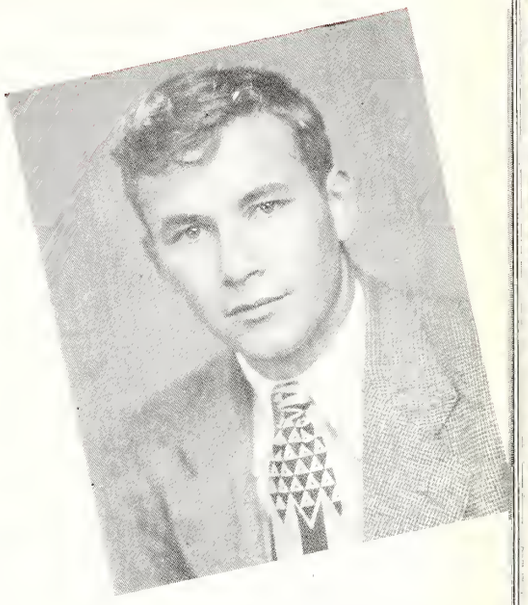

DOBBINS

CHARLES CLEVELAND DEMPSEY . . . . . A.B.
Campobello, S. C.

CHARLES LOY DICKSON, JR. . . . . B.S.
Spartanburg, S. C.
Pi Kappa Phi

GEORGE LEONARD DOBBINS . . . . . A.B.
Spartanburg, S. C.

WILLIAM DOBBYN . . . . . A.B.
Tyron, N. C.

ROBERT MOORE DUNN . . . . . A.B.
Knoxville, Tenn.

LEONARD BARRY DUNNINGAN . . . . . A.B.
Hendersonville, N. C.
Lambda Chi Alpha

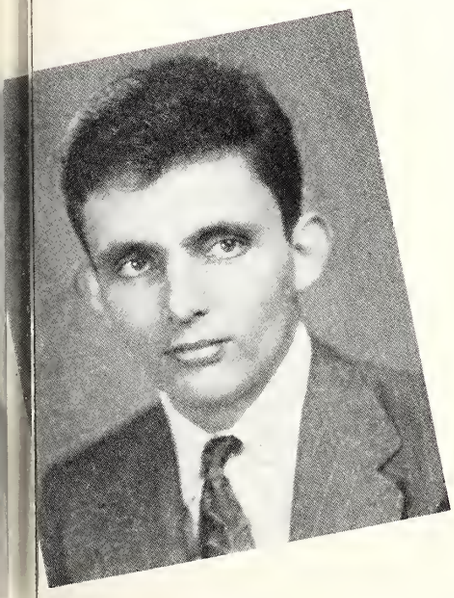

DOBBYNS

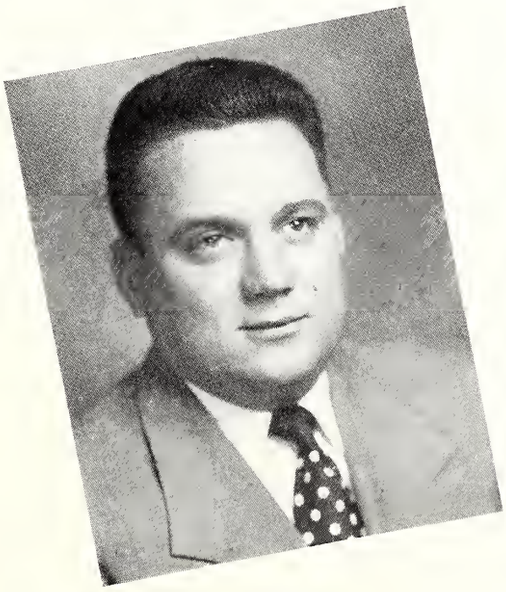

DUNN

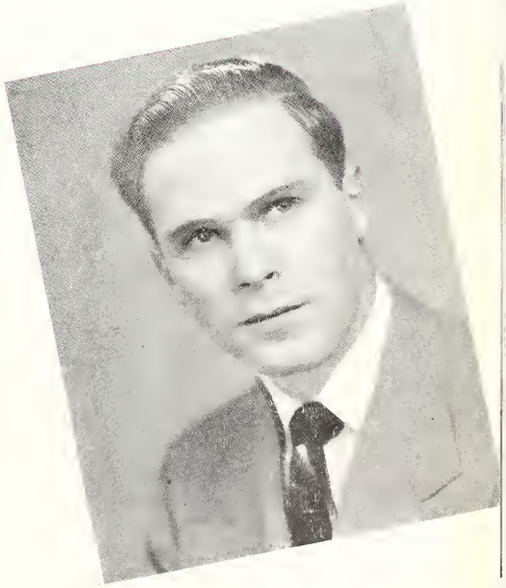

DUNNIGAN

EDWARDS

EVANS

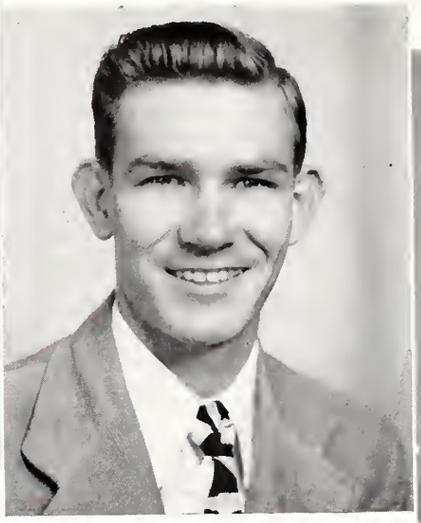

FORD

FORE

WILLIAM ROBERT EDWARDS . . . . . A.B.
Enoree, S. C.

ARCHIE R. EVANS . . . . . A.B.
Laurinburg, N. C.
Block W Club, Future Teachers of America

FRAUGHTON GODOLT FORD . . . . . B.S.
Nichols, S. C.
Carlisle-Snyder Literary Society, B.S.U.

JAMES HUGH FORE . . . . . A.B.
Union, S. C.

HULON FAGAN . . . . . A.B.
Drayton, S. C.
Alpha Sigma Phi

JAMES ALTON FITZGERALD . . . . . A.B.
Mill Springs, N. C.
Ministerial Union

JOHN ROBERT FOSTER, JR. . . . . A.B.
Mill Springs, N. C.
Preston Literary Society, I.R.C., Sigma Alpha Epsilon

ROSCOE BLACKMON GARRIS . . . . . A.B.
Inman, S. C.
Ministerial Union

FAGAN

FITZGERALD

FOSTER

GARRIS

SENIORS OF 1950

WESLEY MILES GENTRY . . . . . A.B.
Spartanburg, S. C.
Glee Club, I.R.C., Pi Gamma Mu

JAMES SAMUEL GIBBS, JR. . . . . A.B.
Spindale, N. C.
Ministerial Union, Kappa Sigma

ROYCE NELSON GILLESPIE . . . . . A.B.
High Shoals, N. C.

JOHN CARL GRANT . . . . . A.B.
Fort Mill, S. C.
Glee Club

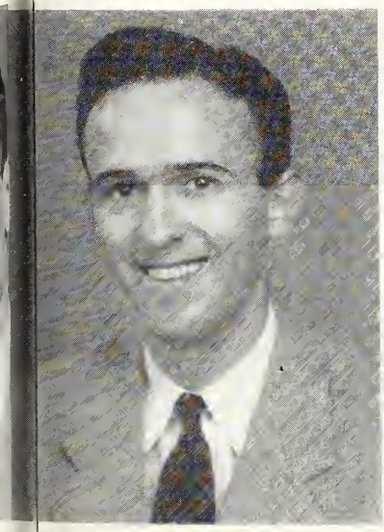

GENTRY

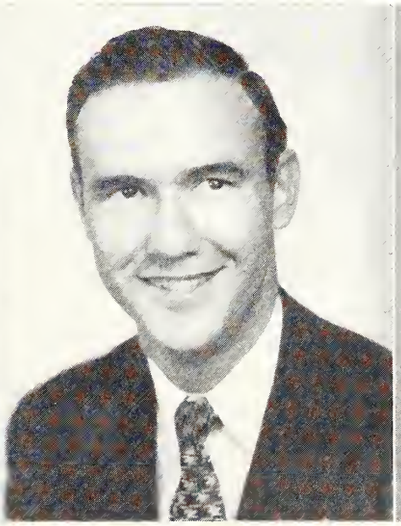

GIBBS

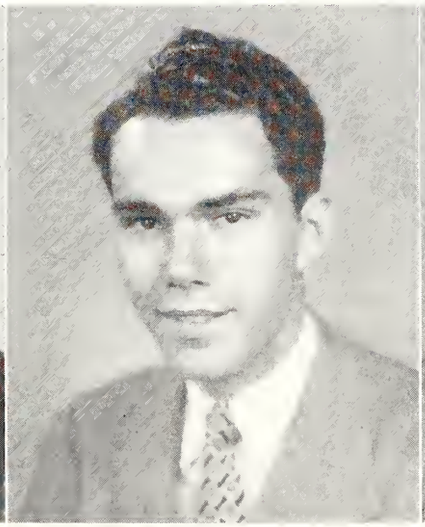

GILLESPIE

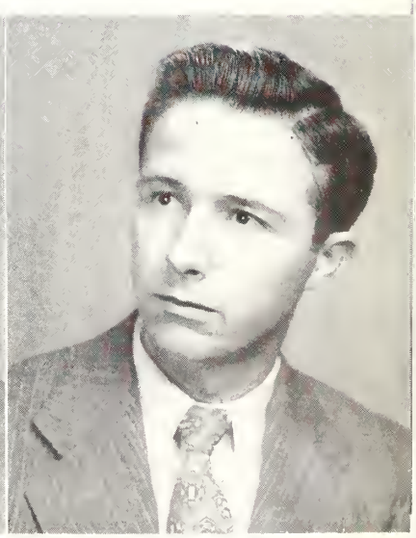

GRANT

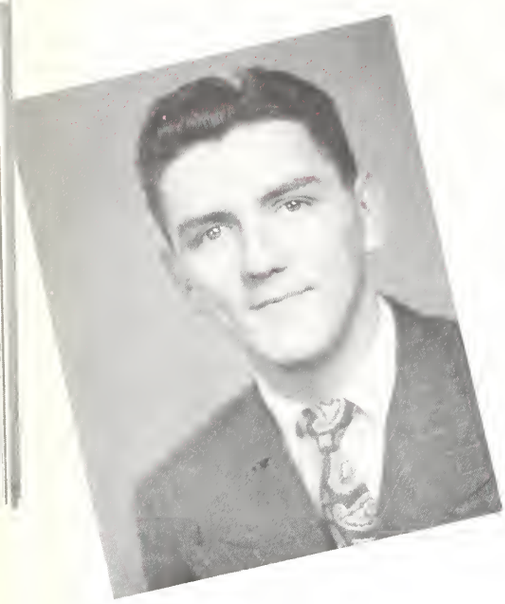

GREENE

GREER

GREGORY

GWYNNE

DONALD B. GREENE . . . . . A.B.
Spartanburg, S. C.
B.S.U.

JAMES FRANCIS GREER . . . . . A.B.
Duncan, S. C.
Pre-Legal Society, Scabbard and Blade, B.S.U., Delta Sigma Phi

SAMUEL DEWITTE GREGORY, JR. . . . . A.B.
Spartanburg, S. C.
Preston Literary Society

VERNON DAVID GWYNNE . . . . . A.B.
Spartanburg, S. C.
Pi Gamma Mu, Debate Team, Kappa Alpha

BILLIE ALLEN HAIRE . . . . . A.B.
Spindale, N. C.

NILES EDWIN HANNA . . . . . A.B.
Enoree, S. C.
Kappa Alpha

DEXTER ROLAND HAMILTON . . . . . A.B.
Dillon, S. C.
Kappa Alpha

HAIRE

HANNA

HAMILTON

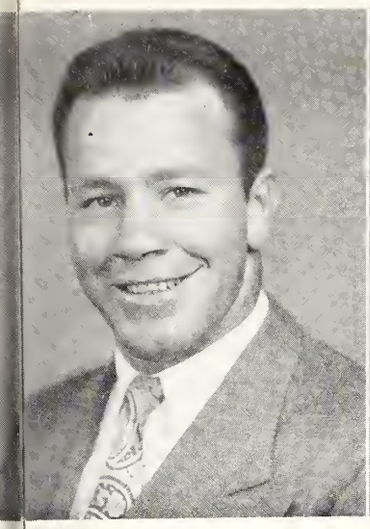

HAMMETT

HAYES

HESTER

HIGHSMITH

ELBY JERRY HAMMETT . . . . . A.B.
Spartanburg, S. C.
Block W Club

JOHN THOMAS HAYES . . . . . A.B.
Anderson, S. C.
Ministerial Union

SETH SAMUEL HESTER, JR. . . . . A.B.
Marion, S. C.
Band, Delta Phi Alpha, Preston Literary Society

WILLIAM CURTIS HIGHSMITH, JR. . . . . A.B.
Bradley, S. C.
Carlisle-Snyder Literary Society, Blue Key, I.R.C., Pi Gamma Mu, Scabbard and Blade, Kappa Sigma

ROBERT JACKSON HOOD . . . . . A.B.
Rock Hill, S. C.
Publications Board, Veterans Club

MARION WENDELL HODGE . . . . . A.B.
Spartanburg, S. C.

GEORGE EDWARD HOLSTON . . . . . A.B.
Edgefield, S. C.
Block W Club

WILLIAM DOUGLAS HOOKER . . . . . A.B.
Detroit, Michigan
Glee Club, Pan-Hellenic Council, I.R.C., Kappa Sigma

Just me

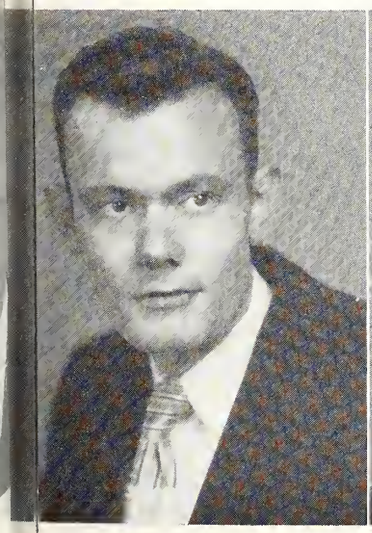

HOOD

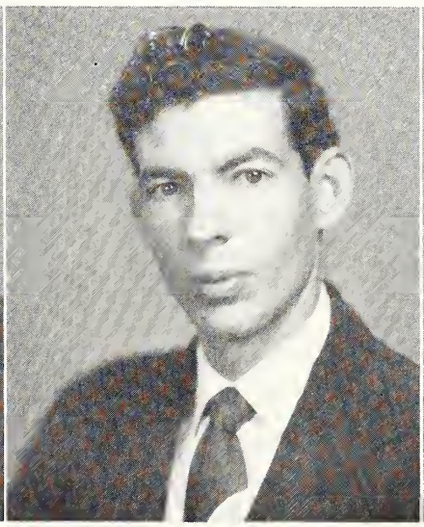

HODGE

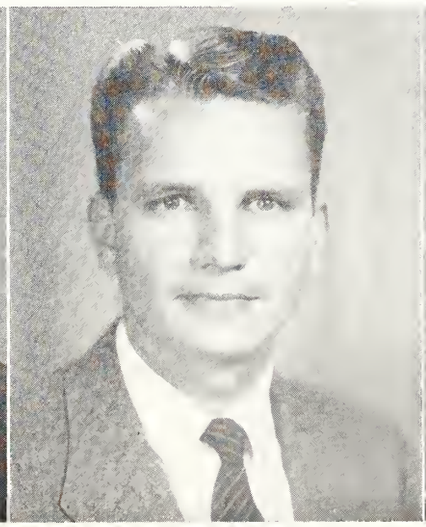

HOLSTON

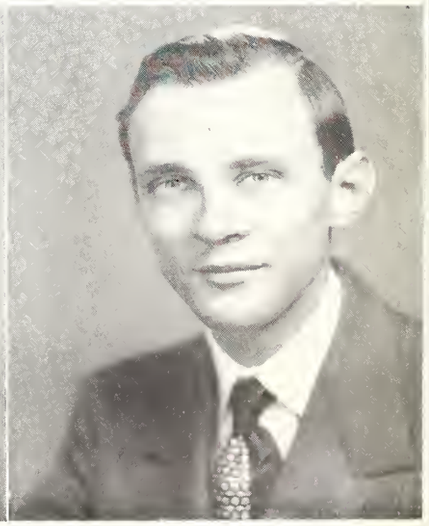

HOOKER

HORN

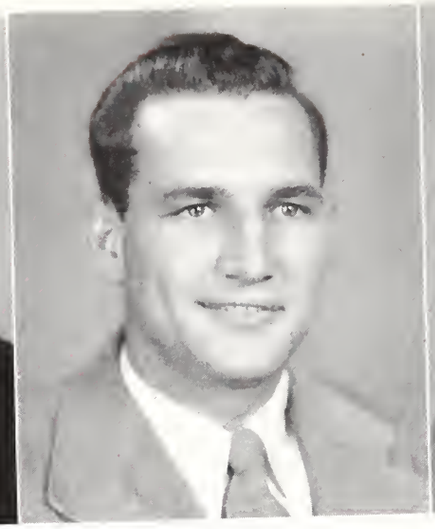

HUDSON

HUFF

HURSEY

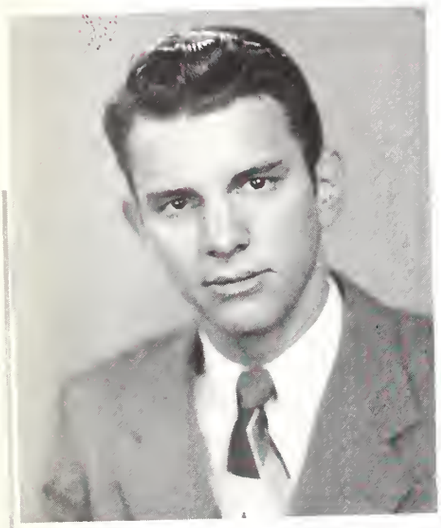

JENNINGS

KENNETH ARTHUR HORN . . . . . A.B.
Upper Darby, Penn.
Ministerial Union, Publications Board, Blue Key, Sigma Alpha Epsilon

JACK WILBUR HUDSON . . . . . A.B.
Spartanburg, S. C.

EUGENE MURRAY HUFF . . . . . A.B.
Knoxville, Tenn.
Block W Club, Scabbard and Blade, Sigma Alpha Epsilon

RUDOLPH JULIAN HURSEY, JR. . . . . B.S.
Chesterfield, S. C.
Pan-Hellenic Council, Sigma Alpha Epsilon

JACOB HILL JENNINGS . . . . . A.B.
Bishopville, S. C.
Carlisle-Snyder Literary Society, Blue Key, Debate Team, Kappa Alpha, Senior Order of Gnomes

FRANK STANFORD JOHNSON . . . . . A.B.
Spartanburg, S. C.

ONZIE KYLE JONES . . . . . A.B.
Spartanburg, S. C.

CHARLES LEE JORDAN . . . . . A.B.
Spartanburg, S. C.
Block W Club, Blue Key, I.R.C., Delta Phi Alpha, Pi Gamma Mu

WILLIAM CLARENCE KAY . . . . . A.B.
Easley, S. C.
Alpha Sigma Phi

JOHNSON

JONES

JORDAN

KAY

KERNELL

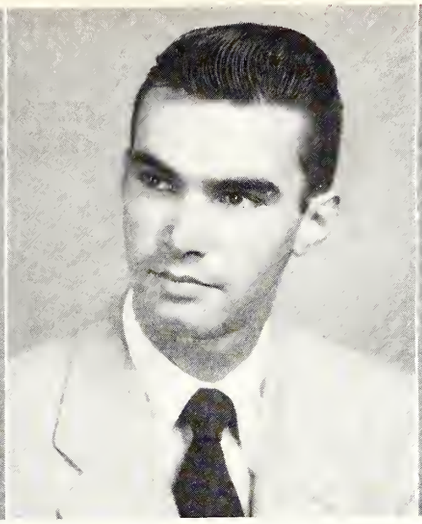

KINGMAN

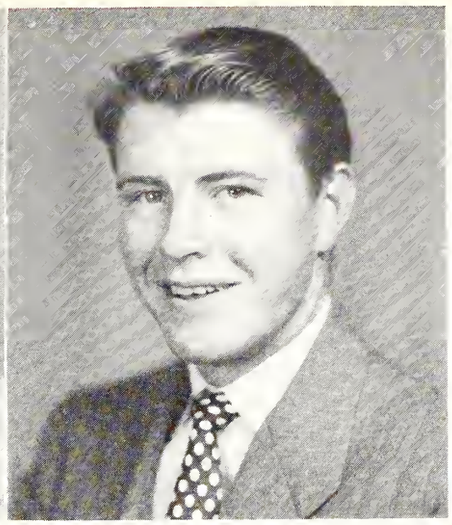

LANFORD

LAMBERT

ROBERT LEE KERNELL . . . . . A.B.
Inman, S. C.
Ministerial Union

JAMES ELMORE KINGMAN . . . . . A.B.
Lancaster, S. C.
Delta Sigma Phi

FRED THOMAS LANFORD . . . . . A.B.
Bessemer City, N. C.

FRANK HAROLD LAMBERT . . . . . A.B.
Woodruff, S. C.

GEORGE KILGO LIVINGSTON, JR. . . . . A.B.
Spartanburg, S. C.
Alpha Sigma Phi

ALBERT MANNING LYNCH . . . . . A.B.
Lancaster, S. C.
Glee Club, Alpha Sigma Phi

MAXIE CLINTON LYNN . . . . . A.B.
Lancaster, S. C.
Delta Sigma Phi

EDWARD WILLIAM MARTIN . . . . . A.B.
Laurens, S. C.
Pan-Hellenic Council, Kappa Alpha

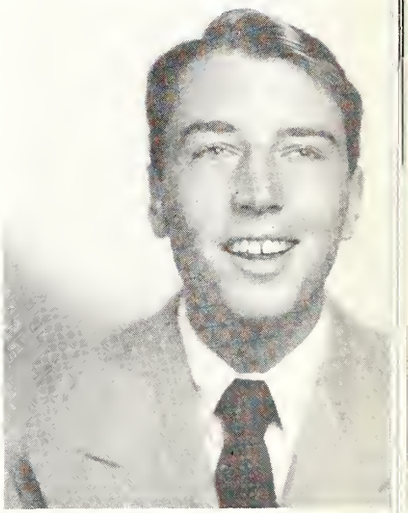

LIVINGSTON

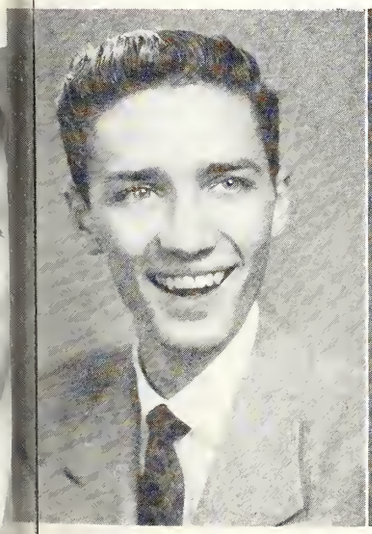

LYNCH

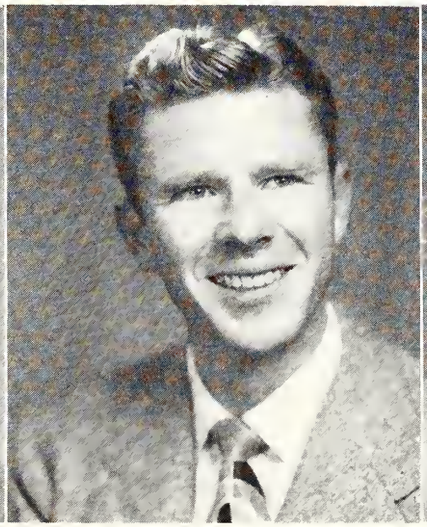

LYNN

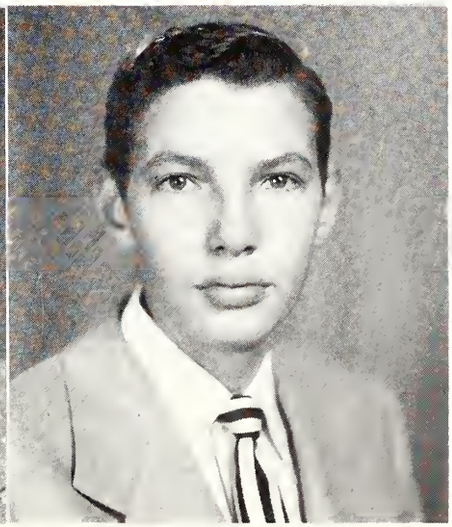

MARTIN

MARTIN

MAUGHAN

McCLIMON

McHAM

JOHN ELLIOTT MARTIN, JR. . . . . A.B.
Inman, S. C.

GEORGE MAUGHAN . . . . . A.B.
Spartanburg, S. C.
Blue Key, I.R.C., Pi Gamma Mu

CHARLES GRAHAM McCLIMON, JR. . . . . A.B.
Greer, S. C.
Glee Club

WILLIAM CECIL McHAM . . . . . A.B.
Inman, S. C.

WILLIAM PRESSLEY McKINNEY, JR. . . . . A.B.
Chesnee, S. C.
Alpha Sigma Phi

NEAL ASBURY McNEILL . . . . . A.B.
McColl, S. C.
Block W Club, Scabbard and Blade, Pi Kappa Phi

WILLIAM WHITFIELD McNEILL . . . . . A.B.
McCormick, S. C.
Ministerial Union

WILLIAM BURTS MOBLEY . . . . . A.B.
Spartanburg, S. C.

McKINNEY

N. A. McNEILL

W. W. McNEILL

MOBLEY

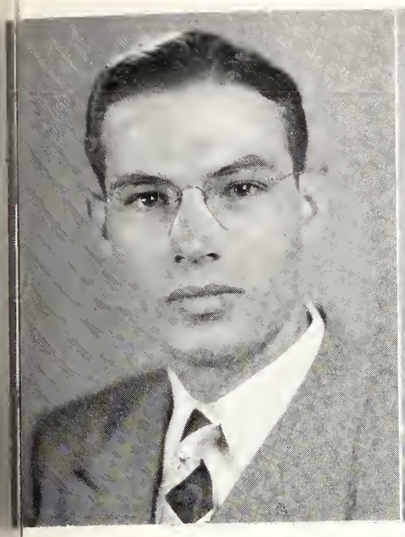

C. E. MORGAN

G. R. MORGAN

MOSS

MOYER

CHARLES EDWARD MORGAN . . . . . A.B.
Montgomery, Ala.
Pan-Hellenic Council, Veterans Club, Alpha Sigma Phi

GEORGE RAYMOND MORGAN . . . . . A.B.
Charlotte, N. C.
Westminister Fellowship, Blue Key, Pre-Legal Society, Alpha Sigma Phi

LEON JOEL MOSS . . . . . A.B.
Lyman, S. C.

HARVEY EUGENE MOYER . . . . . A.B.
Knoxville, Tenn.
Scabbard and Blade, Sigma Chi

HORACE WILLIAM MULLINAX . . . . . A.B.
Lyman, S. C.
Block W Club

LOUIE BAXTER NEIGHBORS . . . . . A.B.
Spartanburg, S. C.

FRANCIS BATES NICHOLSON . . . . . A.B.
Greenwood, S. C.
Block W Club, Kappa Sigma, Senior Order of Gnomes

ROBERT GLEN NORVILLE . . . . . A.B.
Spindale, N.C.

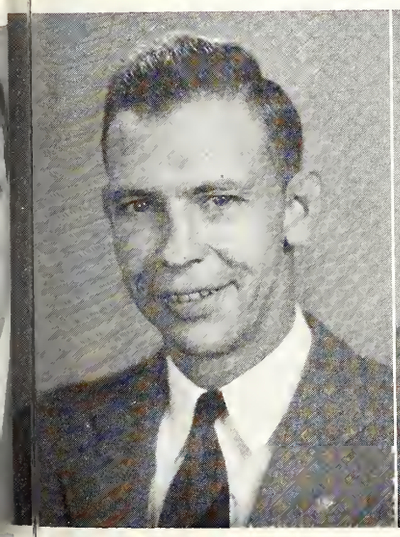

MULLINAX

NEIGHBORS

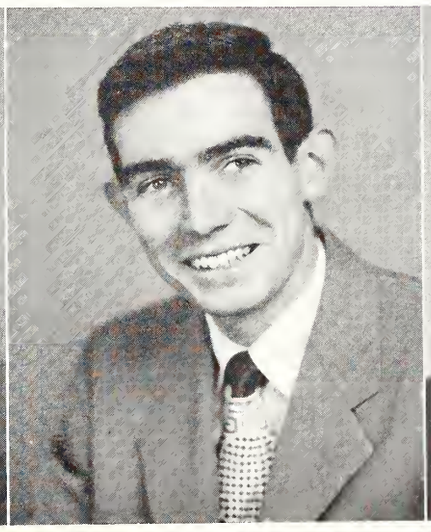

NICHOLSON

NORVILLE

ODOM

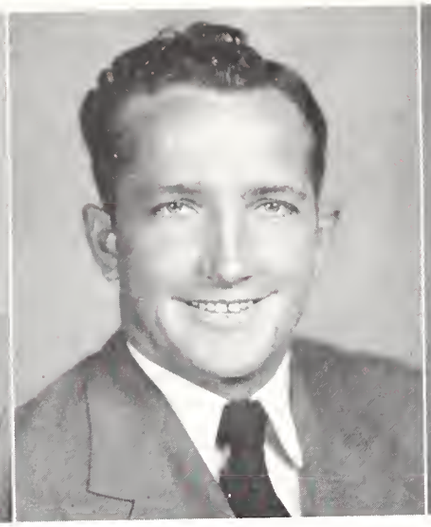

MABREY

PARR

PLATT

CLIFFORD CARL ODOM, JR. . . . . A.B.
Spartanburg, S. C.
Lambda Chi Alpha

OTIS OLIVER MABREY . . . . . A.B.
Inman, S. C.

ARTHUR DEWEY PARR, JR. . . . . A.B.
Lancaster, S. C.
Block W Club, Delta Sigma Phi

NOLLIE S. PLATT . . . . . A.B.
Little River, S. C.

ROBERT EUGENE PREVATTE . . . . . A.B.
Laurinburg, N. C.
Block W Club

KENNETH HOWELL PROPST . . . . . A.B.
Charlotte, N. C.
Block W Club

HAROLD BASCOM PROSSER . . . . . A.B.
Effingham, S. C.

BILLY LEE QUICK . . . . . A.B.
Charlotte, N. C.
Alpha Sigma Phi

PREVATTE

PROPST

PROSSER

QUICK

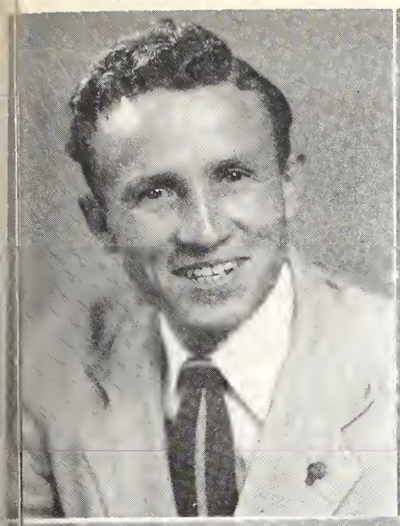

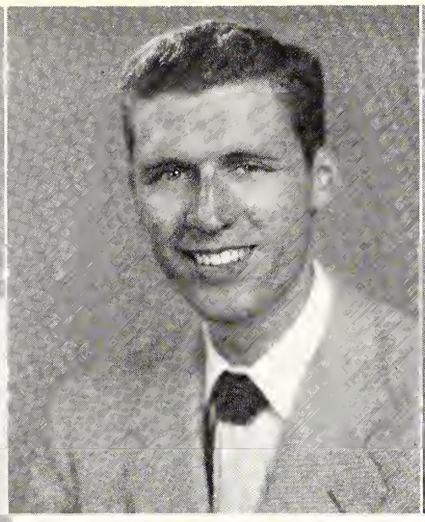

RICHARDSON

ROBERTSON

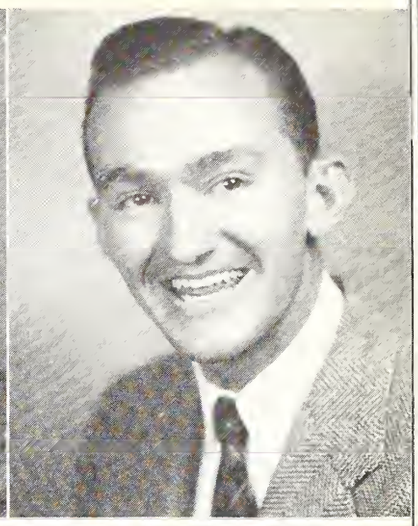

RODGERS

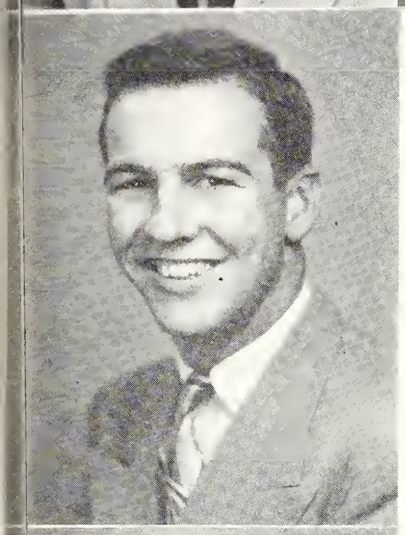

RICE

ROGERS

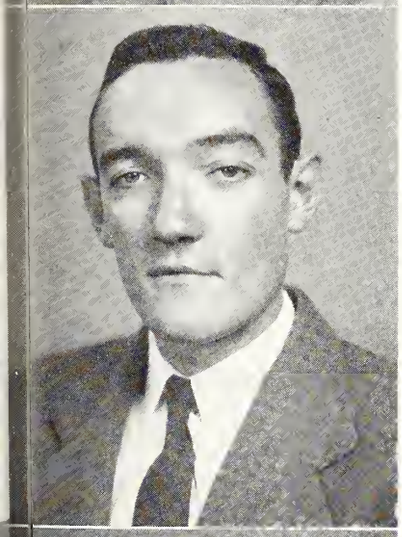

ROSS

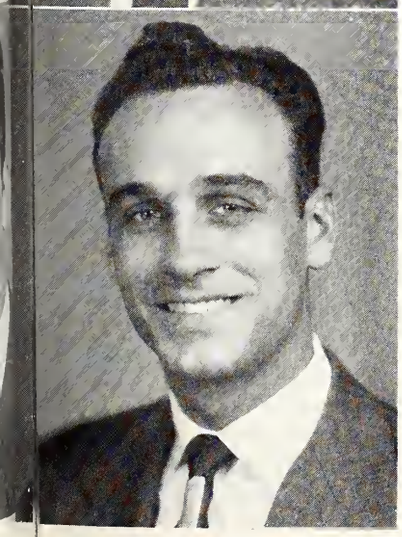

SALTERS

FRANK HILLIARD RICE . . . . . A.B.
Whitney, S. C.

JOHN ROBERT RICHARDSON, JR. . . . . B.S.
Atlanta, Ga.
Carlisle-Snyder Literary Society, Pi Gamma Mu, Kappa Sigma

CLYDE HENRY ROBERTSON, JR. . . . . B.S.
Heath Springs, S. C.
Sigma Alpha Epsilon

HAROLD EUSTACE RODGERS . . . . . A.B.
Spartanburg, S. C.
Scabbard and Blade, Pi Kappa Phi

GILBERT LAWRENCE ROGERS . . . . . A.B.
Dillon, S. C.
Block W Club, Scabbard and Blade, Alpha Sigma Phi

MALCOLM WILLIAM ROSS . . . . . A.B.
Spartanburg, S. C.
Glee Club, Band, Future Teachers of America

FRANK D. SALTERS . . . . . A.B.
Johnston, S. C.
Pan-Hellenic Council, Pi Kappa Phi

PEDRO ARROYO SANJUAN . . . . . A.B.
Spartanburg, S. C.
Carlisle-Snyder Literary Society, Companeros Espanoles, Debate Team

SANJUAN

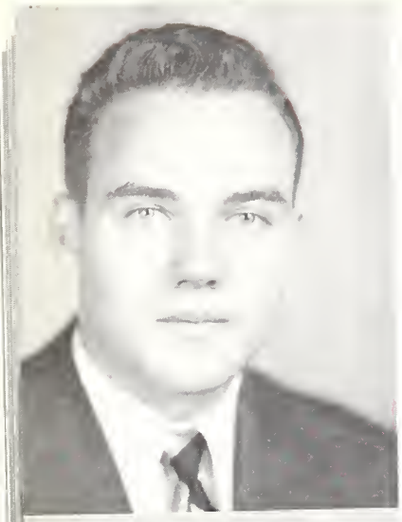

SHOENFELT

SHROPE

SLIGH

OSCAR LEROY SHOENFELT, JR. . . . . A.B.
Mount Vernon, N. Y.
Block W Club, Sigma Alpha Epsilon

JOHN LEWIS SHROPE . . . . . A.B.
Spartanburg, S. C.

WILLIAM DUNCAN SLIGH . . . . . A.B.
McColl, S. C.

THOMAS FANT STEELE, JR. . . . . A.B.
Spartanburg, S. C.
Ministerial Union, Companeros Espanoles

WILLIAM GRADY STEWART . . . . . A.B.
Spartanburg, S. C.
Block W Club, Kappa Alpha

HAROLD WALTER SAYFRETT . . . . . A.B.
Spartanburg, S. C.
B.S.U.

MILTON LAPRADE TABBOT . . . . . A.B.
Spartanburg, S. C.

STEELE

STEWART

SYFRETT

TABBOT

SENIORS

Look cold, boys

TARLTON

TATUM

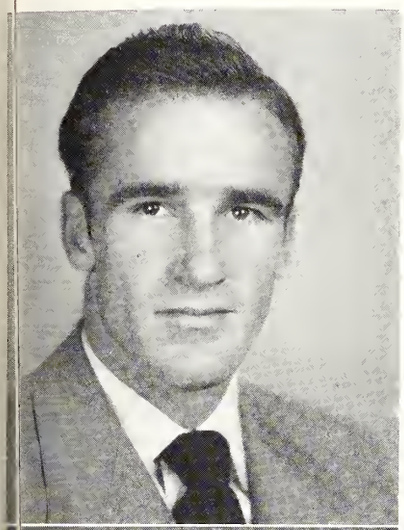

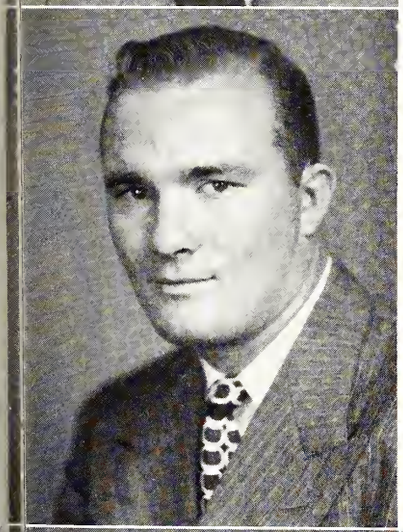

VERNON EUGENE TARLTON . . . . . A.B.
Norwood, N. C.
Block W Club, Veterans Club, Sigma Alpha Epsilon

DONALD SULLIVAN TATUM . . . . . A.B.
Bennettsville, S. C.
Kappa Sigma

HERMAN WILSON TILLOTSON . . . . . A.B.
Spartanburg, S. C.

HENRY MANN THOMSON . . . . . A.B.
Oxford, Ga.
Glee Club, Ministerial Union

JAMES HERBERT THOMAS . . . . . A.B.
Smoaks, S. C.
Glee Club, Ministerial Union

LYMAN WADE VASSEY . . . . . A.B.
Spartanburg, S. C.

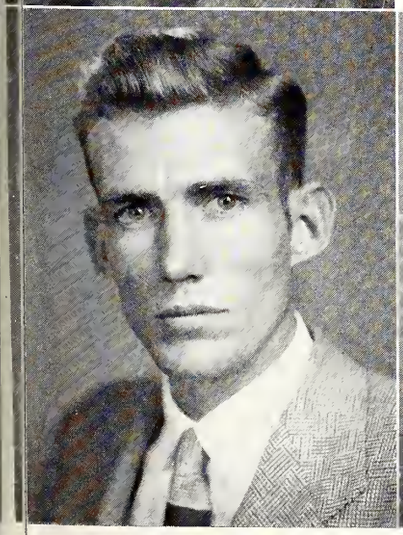

TILLOTSON

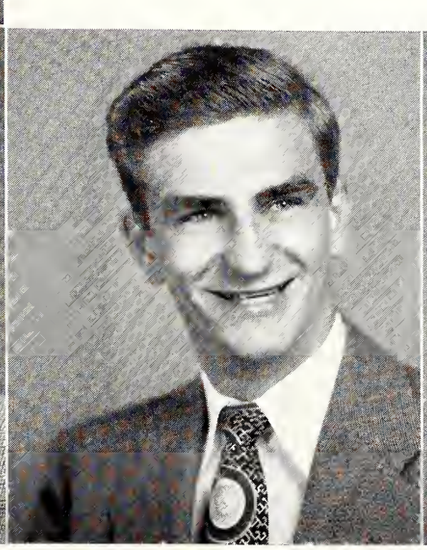

THOMSON

THOMAS

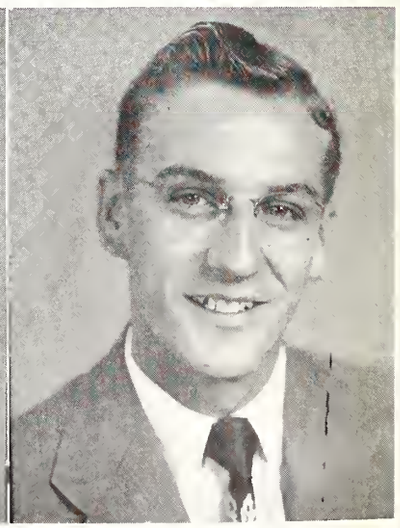

VASSEY

VISLOSKY

WALDREP

WARLICK

WAY

JOHN VISLOSKY . . . . . A.B.
Beallsville, Penn.
Block W Club

RICHARD ARTHUR WALDREP . . . . . A.B.
Greenville, S. C.
Preston Literary Society

W. E. WARLICK . . . . . A.B.
Spartanburg, S. C.

ALMON LEROY WAY, JR. . . . . ----
Greenville, S. C.
Preston Literary Society, I.R.C., Future Teachers of America

CHARLES HORACE WEAVER . . . . . B.S.
Durham, N. C.
Carlisle-Snyder Literary Society, Pre-Medical Society, I.R.C., Alpha Sigma Phi

WILLIAM RAY WELLMON . . . . . A.B.
Gaffney, S. C.

ERNEST EUGENE WESSEL . . . . . A.B.
Andrews, S. C.
Scabbard and Blade, B.S.U., Kappa Sigma

WEAVER

WELLMON

WESSEL

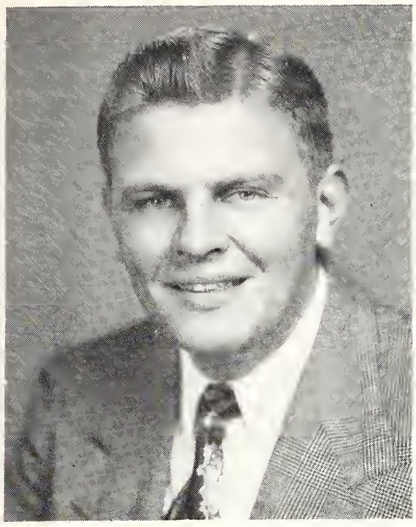

WEST

WILLIAMS

WILLIAMSON

CHARLES FABER WEST . . . . . B.S.
Spartanburg, S. C.
Band, Scabbard and Blade, Pi Kappa Phi

JOHN DAVID WILLIAMS . . . . . A.B.
Chesnee, S. C.
Ministerial Union

DAVID GLENN WILLIAMSON, JR. . . . . A.B.
Rock Hill, S. C.
Block W Club, Blue Key, Sigma Alpha Epsilon

MASON McLAURIN WILLIS . . . . . A.B.
Fountain Inn, S. C.
Ministerial Union

PAUL ANDREW WILSON . . . . . A.B.
Spartanburg, S. C.
Glee Club, I.R.C., Kappa Alpha

THEORORE N. WILSON . . . . . A.B.
Spartanburg, S. C.

WILLIAM LOANDER WILSON . . . . . A.B.
Spartanburg, S. C.
Glee Club, Kappa Alpha

WILLIS

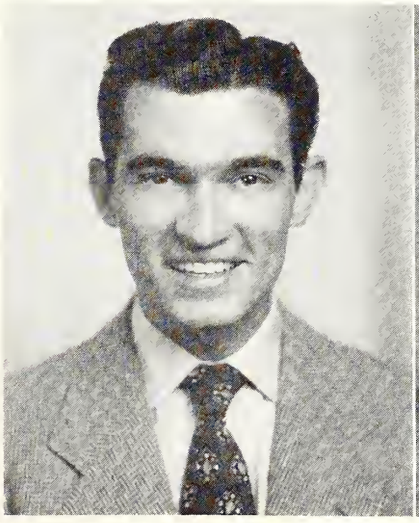

P. A. WILSON

T. N. WILSON

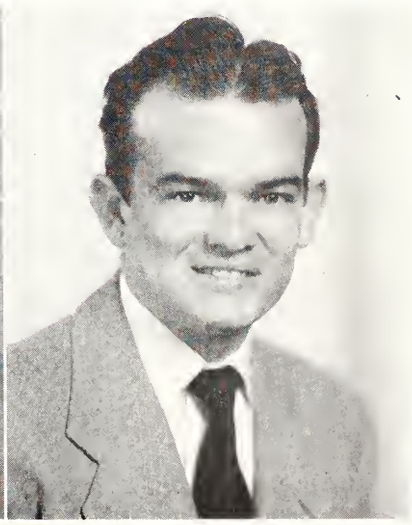

W. L. WILSON

WHALEY

WHITAKER

WHITEHEAD

WILLIAM RICHARD WHALEY . . . . . A.B.
Augusta, Georgia

PAUL WHITAKER, JR. . . . . A.B.
Kingstree, S. C.
Glee Club, Sigma Alpha Epsilon

JAMES RAY WHITEHEAD . . . . . A.B.
Jonesville, S. C.

JOEL WILLARD . . . . . A.B.
Spartanburg, S. C.

WELLINGTON WORTH WOMMICK, JR. . . . . A.B.
Spartanburg, S. C.

FRANK H. WOOD . . . . . A.B.
Spartanburg, S. C.

WILLARD

WOMICK

WOOD

SENIORS OF 1950

Dean Norton and wife

BILLY WILBUR WOOD . . . . . A.B.
Spartanburg, S. C.
B.S.U., Alpha Sigma Phi

WILLIAM FULTON WOOD . . . . . A.B.
Spartanburg, S. C.

CHARLES KENNETH WORTHINGTON . . . . . B.S.
Spartanburg, S. C.
Pre-Medical Society, Pi Kappa Phi, Future Teachers of America

JAMES P. YORK . . . . . A.B.
Spartanburg, S. C.

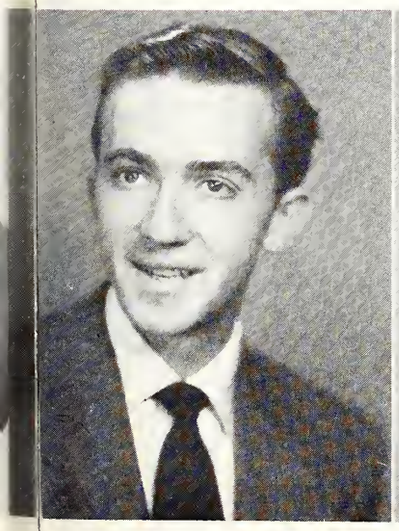

B. W. WOOD

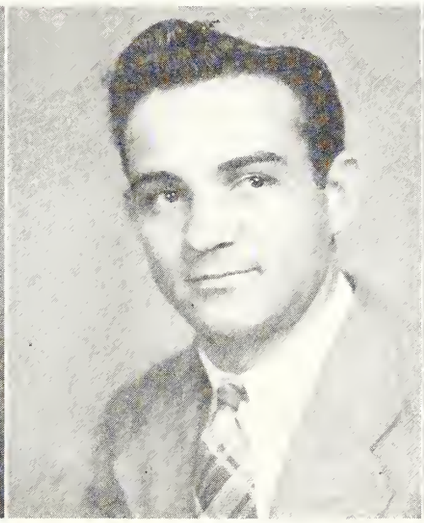

W. F. WOOD

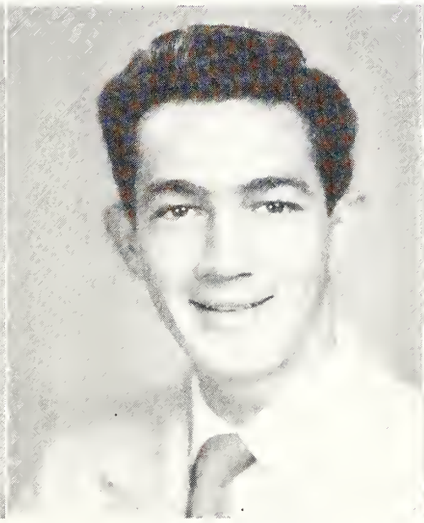

WORTHINGTON

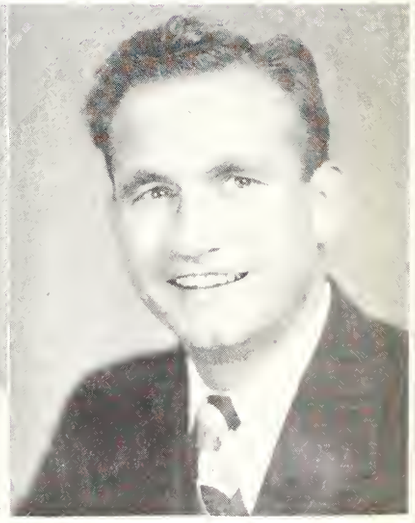

YORK

ANDERSON

BRYSON

BURNETT

PAUL S. ANDERSON . . . . . Honea Path, S. C.

BOYD BRYSON . . . . . Spartanburg, S. C.
Kappa Alpha

JACK BURNETT . . . . . Spartanburg, S. C.
Pi Kappa Phi

WILBUR DEAN CANNON . . . . . Spartanburg, S. C.
Lambda Chi Alpha, Block W Club

PHILIP G. CLARKE . . . . . Spartanburg, S. C.

CANNON

CLARKE

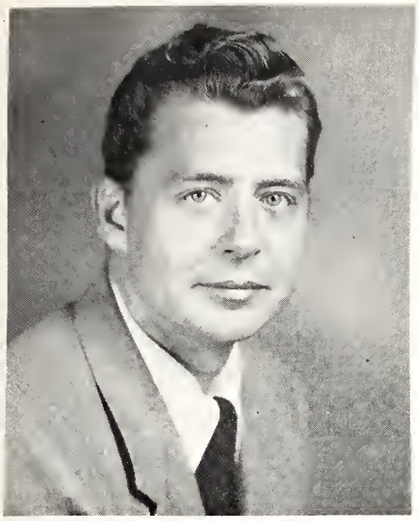

BRIGHT

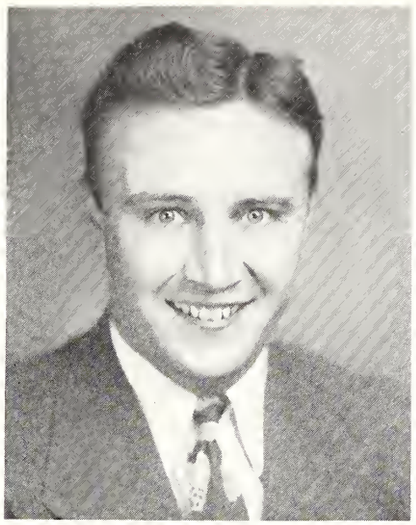

GOODWIN

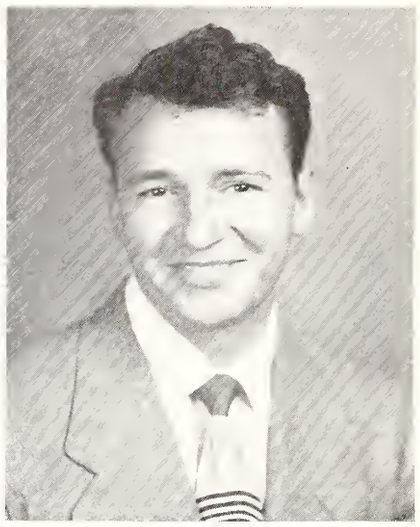

HARLEY

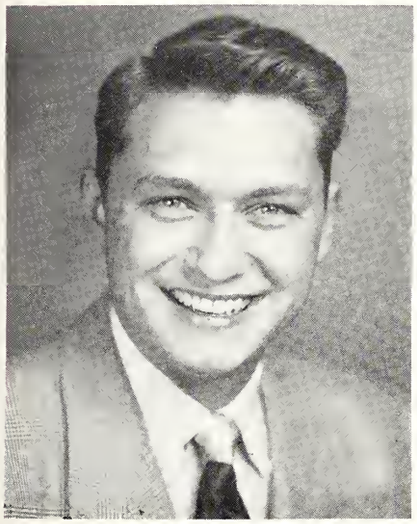

JONES

GASTON DeFOIX BRIGHT . . . . . Spartanburg, S. C.

ROY E. GOODWIN . . . . . Spartanburg, S. C.

CLEVELAND S. HARLEY . . . . . Spartanburg, S. C.
Lambda Chi Alpha

W. ESLEY JONES . . . . . Greer, S. C.

HERMAN MIZELL . . . . . St. George, S. C.

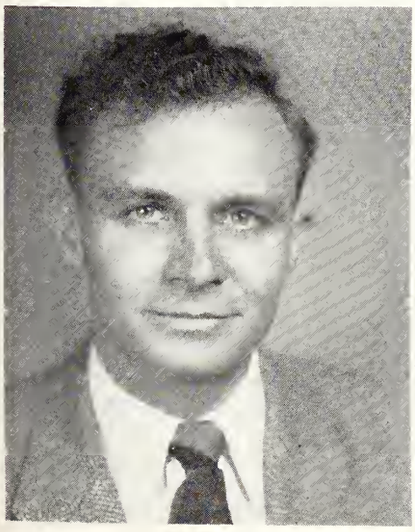

MIZZELL

CHAMPION

PEASE

TABBOT

FRANCIS P. CHAMPION
Spartanburg, S. C.

JAMES E. PEASE . . . . Union, S. C.
Scabbard and Blade

SAMMY J. SEWELL . Spartanburg, S. C.
Block W Club

WILLIAM K. SUGGS . . Conway, S. C.
Kappa Alpha

EUGENE C. TABBOT
Spartanburg, S. C.

EZELL TINDALL . Spartanburg, S. C.

SEWELL

TINDALL

SUGGS

LEFT TO RIGHT: Fleming, Teal, Ayers, Williamson, Steadman

JUNIOR CLASS OFFICERS

RICHARD STEADMAN
Class President

OFFICERS

RICHARD STEADMAN	*President*
JOHN FLEMING	*Vice-President*
ED TEAL	*Treasurer*
DAVE WILLIAMSON	*Secretary*
GLENN AYERS	*Historian*

WILLIAM ALFORD
Mullins, S. C.

CHARLES W. ANDERSON, JR.
Summerville, S. C.

EDWARD HENRY ATKINS, JR.
Easley, S. C.

ERNEST GLENN AYERS, JR.
Dillon, S. C.

SAMMY ADAM BALLENGER, JR.
Spartanburg, S. C.

CHARLES BENNETT BARRY
Spartanburg, S. C.

WALTON NEEDHAM BASS
Goldsboro, N. C.

U. Z. BAXLEY
Hemingway, S. C.

CAROL BEAVERS
Canton, Ga.

DAVID LEE BENNETT
Drayton, S. C.

ERNEST ALFRED BILLINGS
Spartanburg, S. C.

CHARLES BREWTON BLAKELY, JR.
Chester, S. C.

ERMAN FRANKLIN BRADLEY
Gastonia, N. C.

EMORY BUSH BROCK
Spartanburg, S. C.

LEYBUN WATTS BROCKWELL, JR.
Rock Hill, S. C.

JOE K. BROWN
Hickory Grove, S. C.

WADE TALMADGE BUCHANAN, JR.
Inman, S. C.

JAMES RAY BULLARD
Marion, S. C.

CHARLES ALAN BUNDY
Cheraw, S. C.

BOBBY LEE BURGESS
Cowpens, S. C.

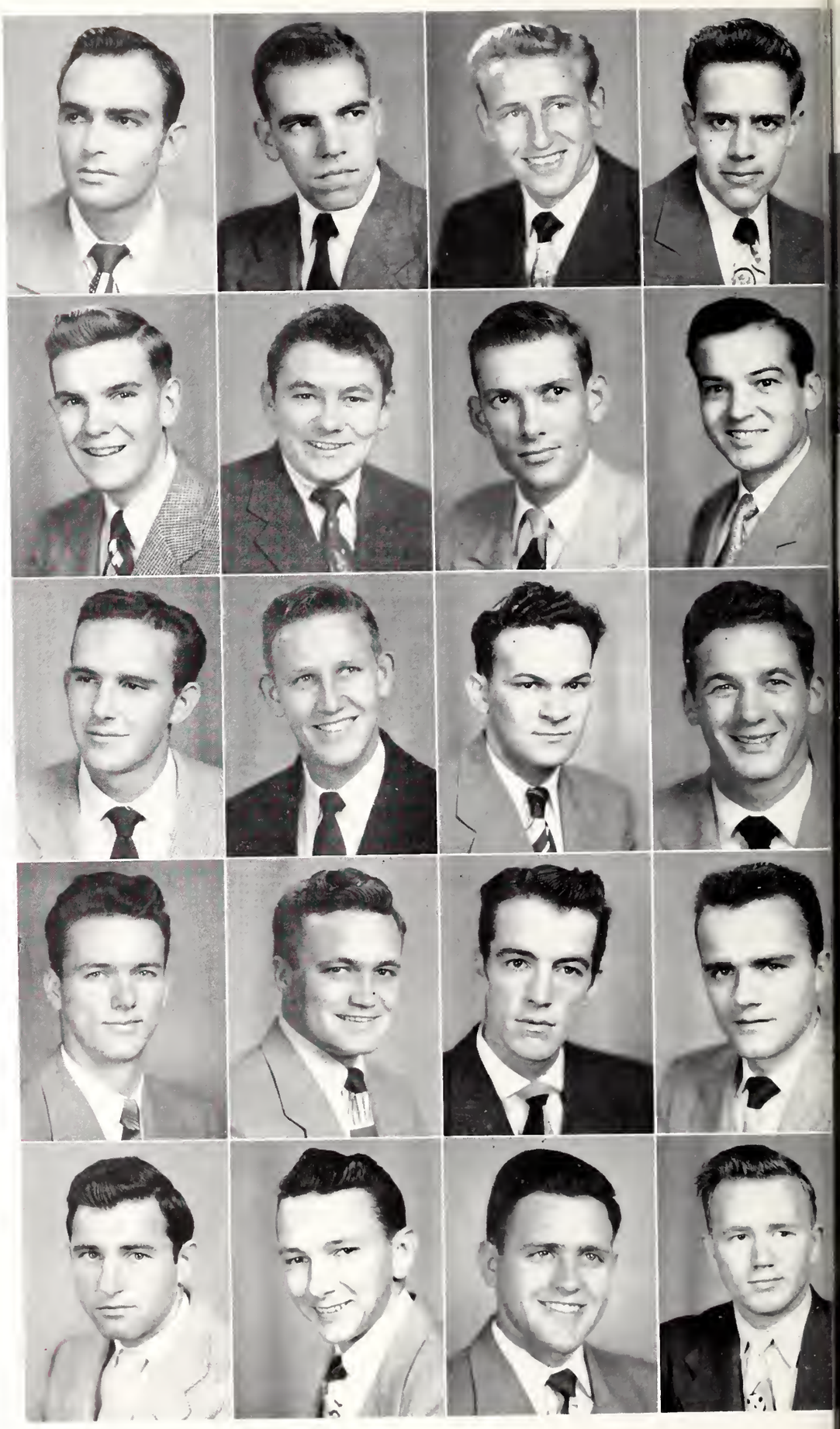

J U N I O R S

CLASS OF 1951

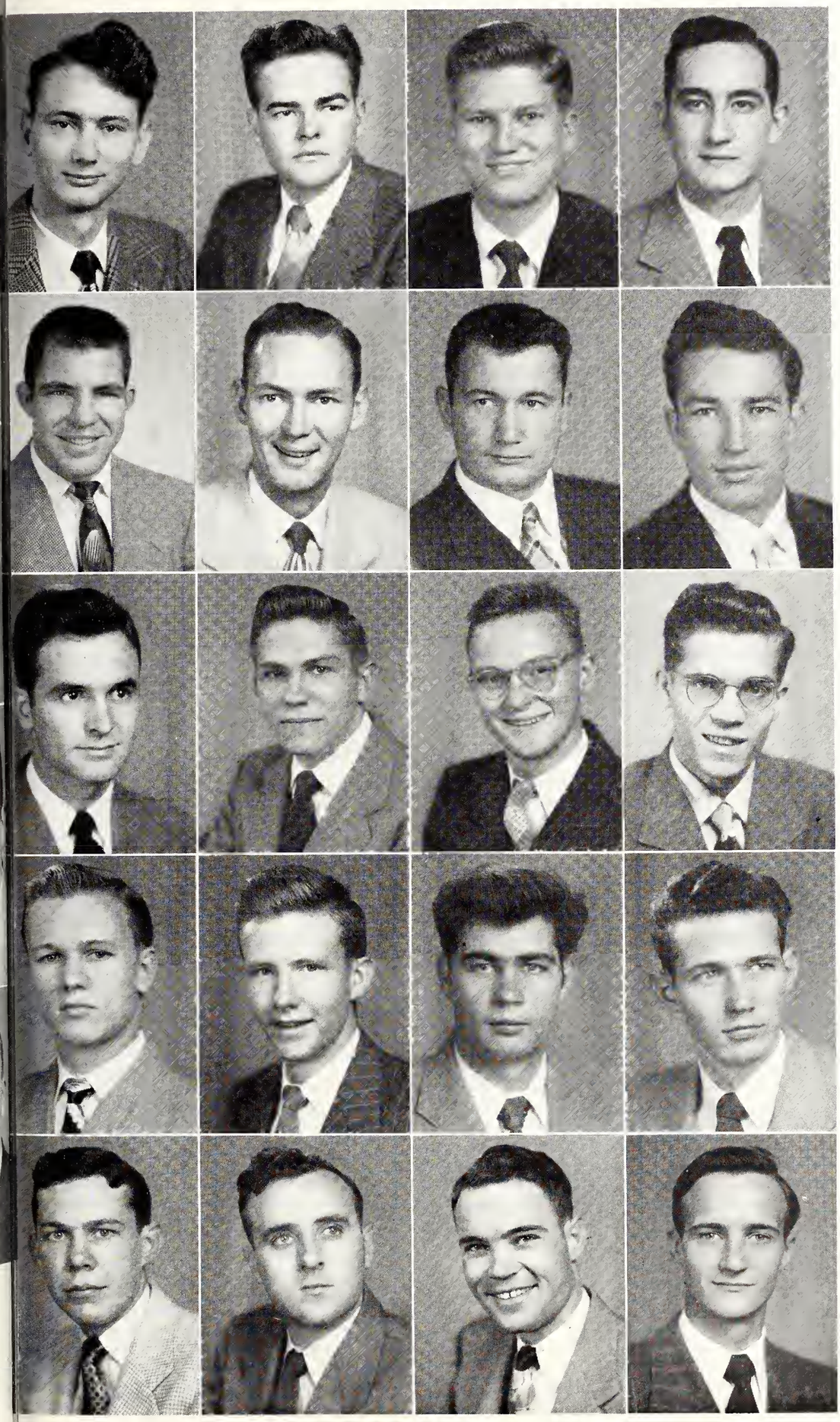

RALPH HOMER CAMPBELL
Edgefield, S. C.

EARNEST RAY CARMICHAEL
Mullins, S. C.

JOHN ALFRED CARTER
Lyman, S. C.

HOWARD T. CHAPMAN, JR.
Inman, S. C.

WILLARD E. CHEATHAM
Knoxville, Tenn.

HERMAN O. CHESNEY
Inman, S. C.

JOHN LEE CLABO
Knoxville, Tenn.

FRANCIS ROBERT CLARK
Cheraw, S. C.

W. W. CLARKE, JR.
Elizabethtown, N. C.

DONALD ROYCE COLLINS
Spartanburg, S. C.

JAMES HORACE CORN
Union, S. C.

JOHN R. CORNELISON
Augusta, Ga.

JOHN CLARENCE COVINGTON
Clio, S. C.

WILLIAM RONE CRANFORD
Pineville, N. C.

HUGH TRAVIS CULBERTSON
Spartanburg, S. C.

EARLE DEAN CUMMINGS
Spartanburg, S. C.

BILL SMITH DAVIS
Spartanburg, S. C.

JONIE C. EASLER, JR.
Spartanburg, S. C.

WILLIAM EVERETT EDWARDS
Spartanburg, S. C.

LeROY SNYDER EPPS, JR.
Kingstree, S. C.

JOSEPH WOFFORD LOCKE
Spartanburg, S. C.

HOLLIS E. LOVELACE
Arcadia, S. C.

ALLEN HUGH MACKENZIE
Spartanburg, S. C.

ARCHIE JAMES McCRACKEN
Spartanburg, S. C.

EARL WINDELL McCRACKIN
Nichols, S. C.

ALTON J. McGRAW
Pacolet Mills, S. C.

GLENN LEROY MILLER
Greer, S. C.

RAYNOR MAXWELL MOORE
Spartanburg, S. C.

WILLIAM L. NEAL, JR.
Piedmont, S. C.

ANTHONY LOUIS ORGERA
Stanford, Conn.

ROBERT MARION PALMER
Abbeville, S. C.

JOSEPH CHAPMAN PATE
Birmingham, Ala.

MACK STEADMAN PATTON
Greenville, S. C.

MOSS HOLMAN PERROW
Cameron, S. C.

LUTHER COSBY POOL
Charlotte, N. C.

JOE WILLIAM POTTS
Easley, S. C.

FRED ANTHONY POWERS
Greenville, S. C.

JOHN WILLIAM RAMSEY
Spartanburg, S. C.

WILLIAM RAY RIDINGS
Inman, S. C.

CHARLIE DAVIDSON ROBINSON
Union, S. C.

J U N I O R S

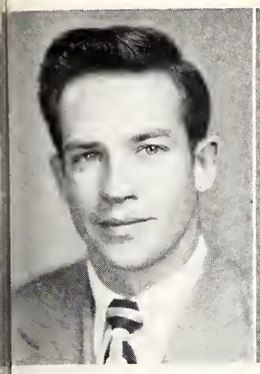

SMITH

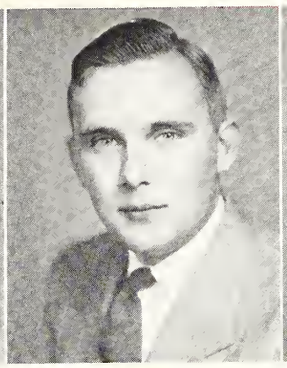

STEADMAN

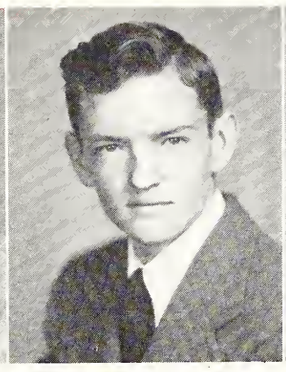

E. K. TAYLOR

R. C. TAYLOR

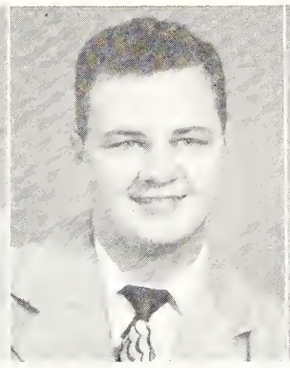

TEAL

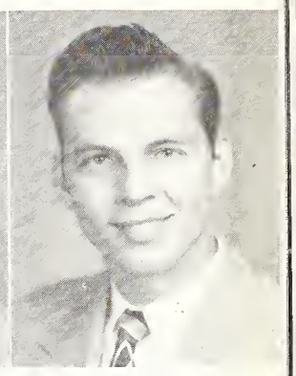

THOMAS

WILLIAM CHARLES SMITH . . . . . *McColl*, S. C.

RICHARD ANDERSON STEADMAN . . *Ridge Springs*, S. C.

ERVIN KEITH TAYLOR . . . . . *Lancaster*, S. C.

RUSSELL COLQUITTE TAYLOR . . . . . *East Point*, Ga.

EDWARD WESLEY TEAL . . . . . *Cheraw*, S. C.

JOSEPH WILLIAM THOMAS, JR. . . . . *Laurinburg*, N. C.

JAMES CHARLES THROWER . . . . . *Charleston*, S. C.

JOHN HOWARD TILLOTSON . . . . . *Spartanburg*, S. C.

CARL HICKS TODD . . . . . *Aynor*, S. C

WILLIE LEO VARNER . . . . . *Spartanburg*, S. C.

JESSE PINSON WALKER . . . . . *Union*, S. C.

PHIL PORCHER WALPOLE . . . . . *John's Island*, S. C.

What's funny Phil?

THROWER

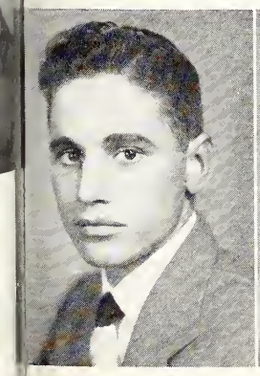

TILLOTSON

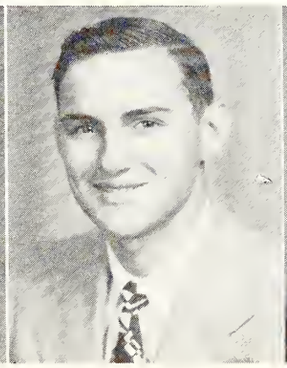

TODD

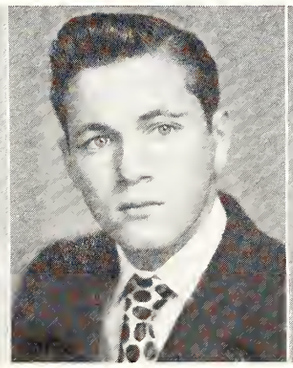

VARNER

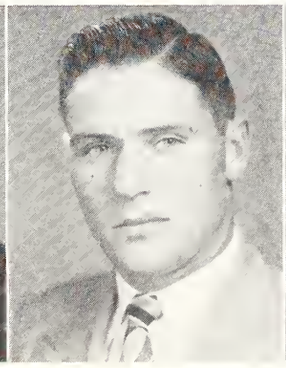

WALKER

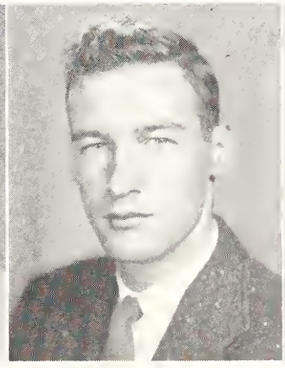

WALPOLE

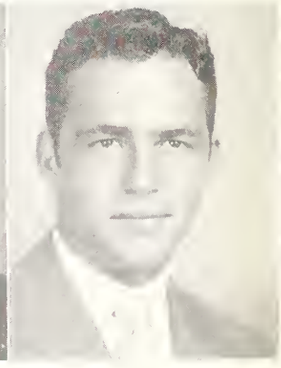

RALPH LACEY ROGERS
Dillon, S. C.

JOHN TRACY ROPER
Raleigh, N. C.

JOHN BRYAN ROWELL
Florence, S. C.

MAXCY WEBBER ROWELL
Andrews, S. C.

JAMES A. SCRUGGS
Spartanburg, S. C.

JOHN MONROE SHINGLER
Greenwood, S. C.

CARLTON L. SLIGH
McColl, S. C.

EULO HOLLOWAY SMALL
Nichols, S. C.

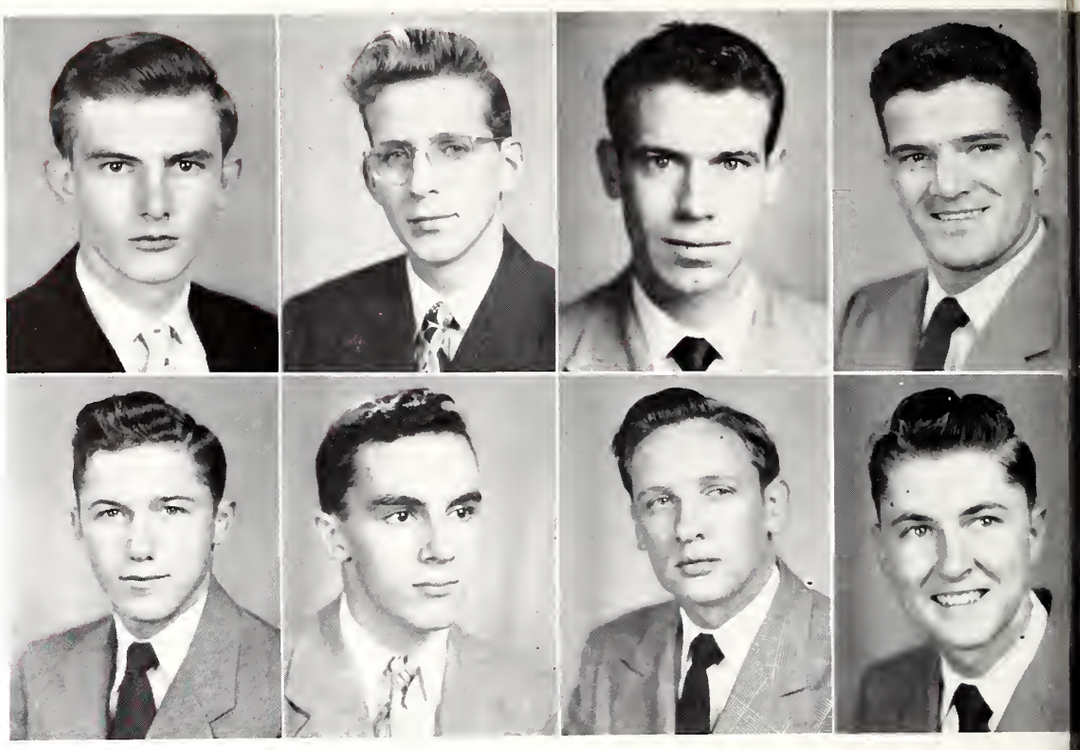

J U N I O R S

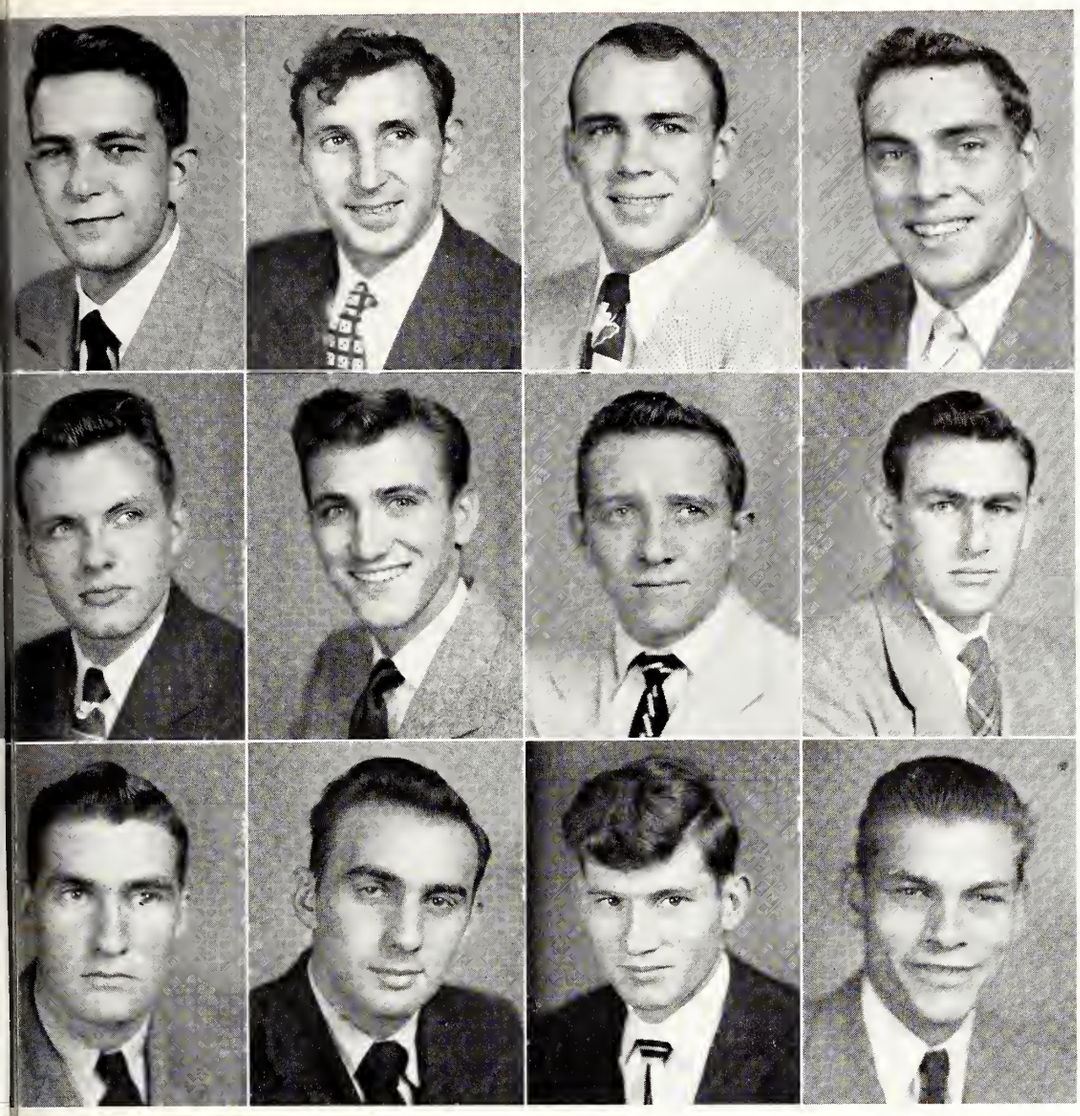

CLEVELAND LAVANCE WATFORD
Lamar, S. C.

EARLE LEONARD WHITE
Union, S. C.

JACK GARRETT WHITTED
Panama City, Fla.

DILLARD F. WHITTIER
Rockwood, Tenn.

THOMAS M. WILLIAMS, JR.
Charleston, S. C.

WILLIS JOSEY WOODHAM
Bishopville, S. C.

ROBERT ALLEN
Spartanburg, S. C.

CLYDE HARRILL
Spindale, N. C.

LOYD McDANIELS
Rutherfordton, N. C.

CHARLES NANTZ
Morganton, N. C.

ED MOSS
Spartanburg, S. C.

BUDDY SHEEHAN
Startex, S. C.

Brass

CLASS OF 1951

No Comment

Wofford Changes

But Tradition Lingers

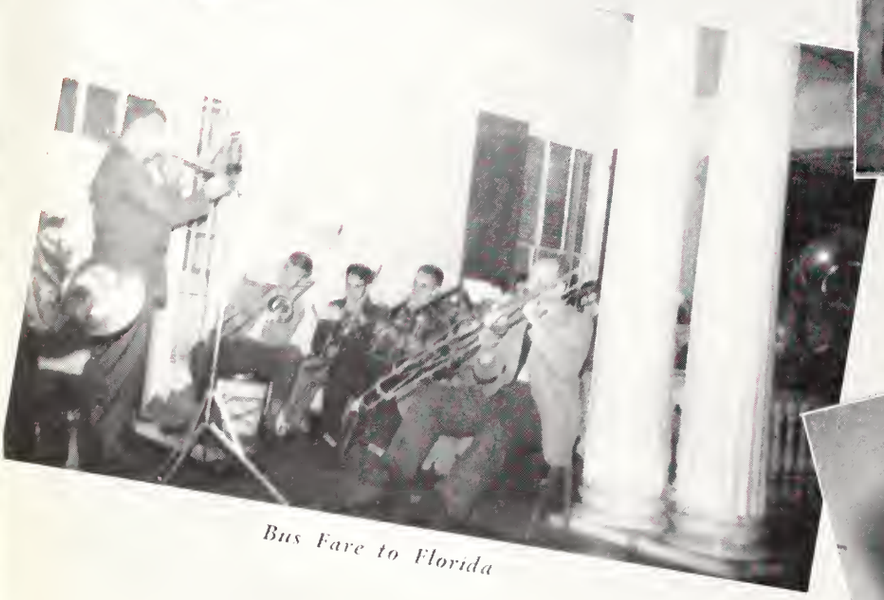

Bus Fare to Florida

Aw, Cutie

"Cigar Bowl"

Carolina's Governor and Wofford's President

"Smitty" Smiles

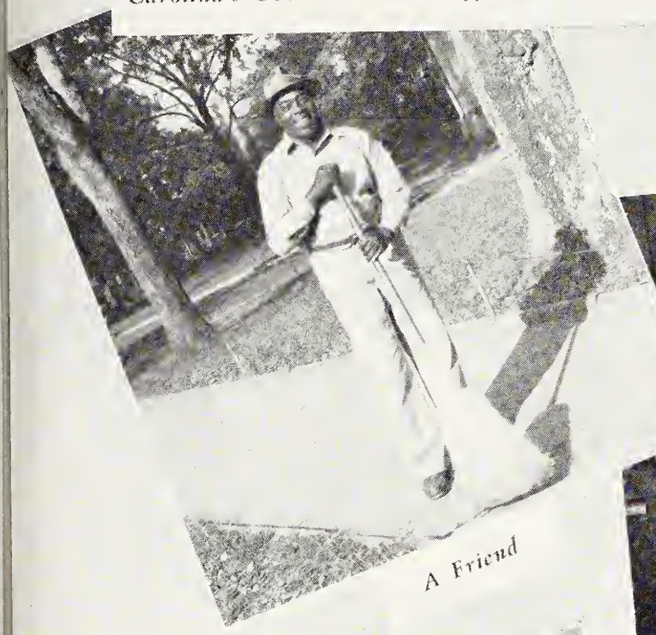

A Friend

Sam, Steve, a Cigarette

Two Ladies—Three Admirers

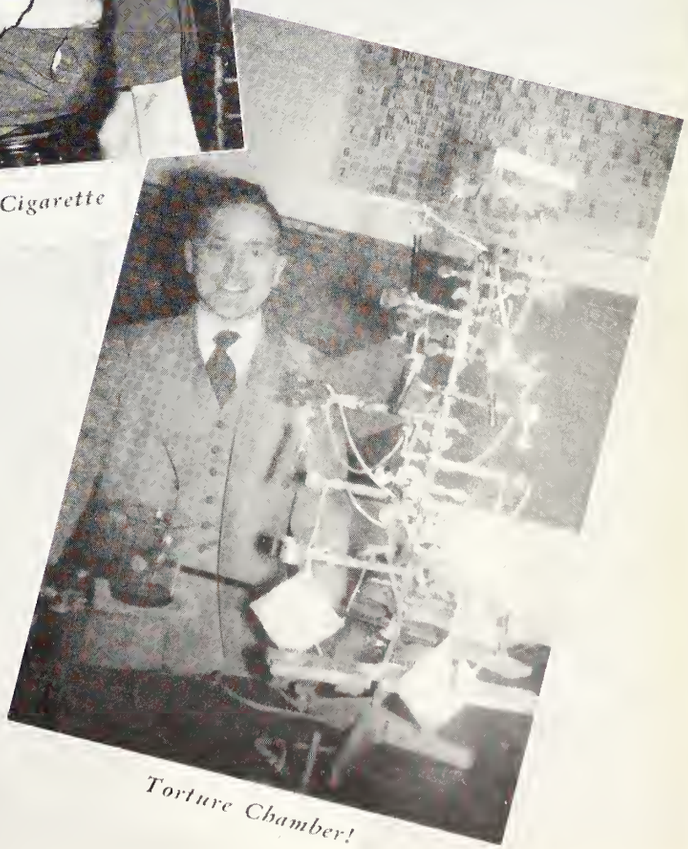

Torture Chamber!

LEFT TO RIGHT: Case, Cauthen, Rowland, Rochester

SOPHOMORE CLASS OFFICERS

CHARLES CAUTHEN
Sophomore Class President

OFFICERS

CHARLES CAUTHEN	*President*
EARLE ROCHESTER	*Vice-President*
BENNIE CASE	*Secretary*
JIMMIE ROWLAND	*Treasurer*

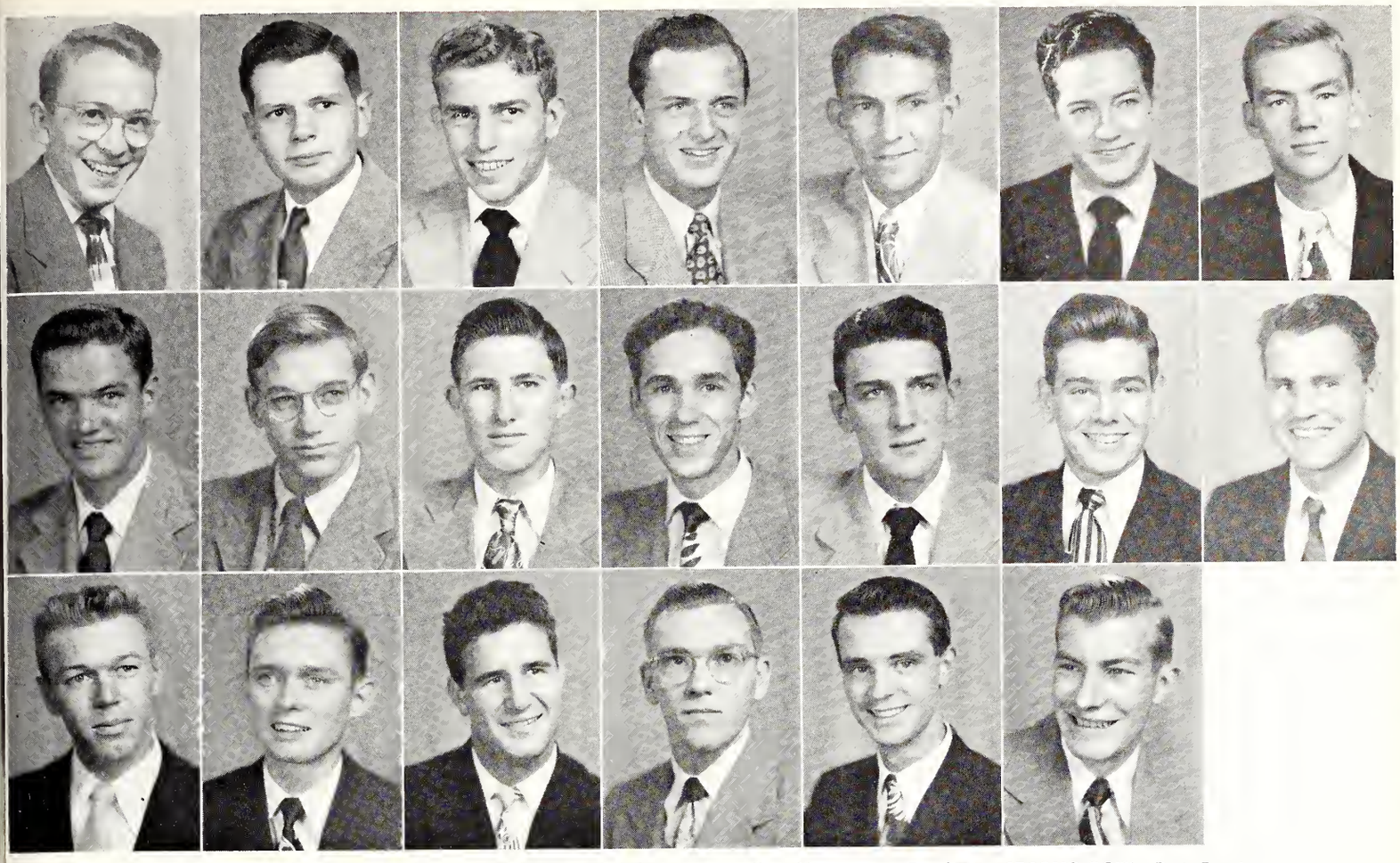

LEFT TO RIGHT, TOP ROW: Altman, Anderson, Atkinson, Austell, Babb, Bennett, Berckman. SECOND ROW: Best, Beust, Blackwell, Bradley, Bragdon, Brown, Burrell. THIRD ROW: Bush, Case, Chambers, Cooler, Cromer, Donnahoo.

WALTER BARNHILL ALTMAN
JOHN REID ANDERSON
ROBERT EARLE ATKINSON, JR.
STIVERS AUSTELL
BOBBY HEYWARD BABB
JOHN TRENHOLM BENNETT, JR.
EDWARD MILTON BERCKMAN
PRESSLEY DORN BEST
CARL BERNHARDT BEUST
JAMES TROY BLACKWELL, JR.
FRANK EUGENE BRADLEY, JR.
JOHN ROGER BRAGDON, JR.
HUGH DONALD BROWN
PAUL FREDERICK BURRELL
BOYCE ANSEL BUSH
BENNIE TURNER CASE
JOHN RAY CHAMBERS
ARTHUR LAMAR COOLER,JR.
BENJAMIN HAWLEY CROMER
WILLIAM A. DONNAHOO

CLASS OF 1952

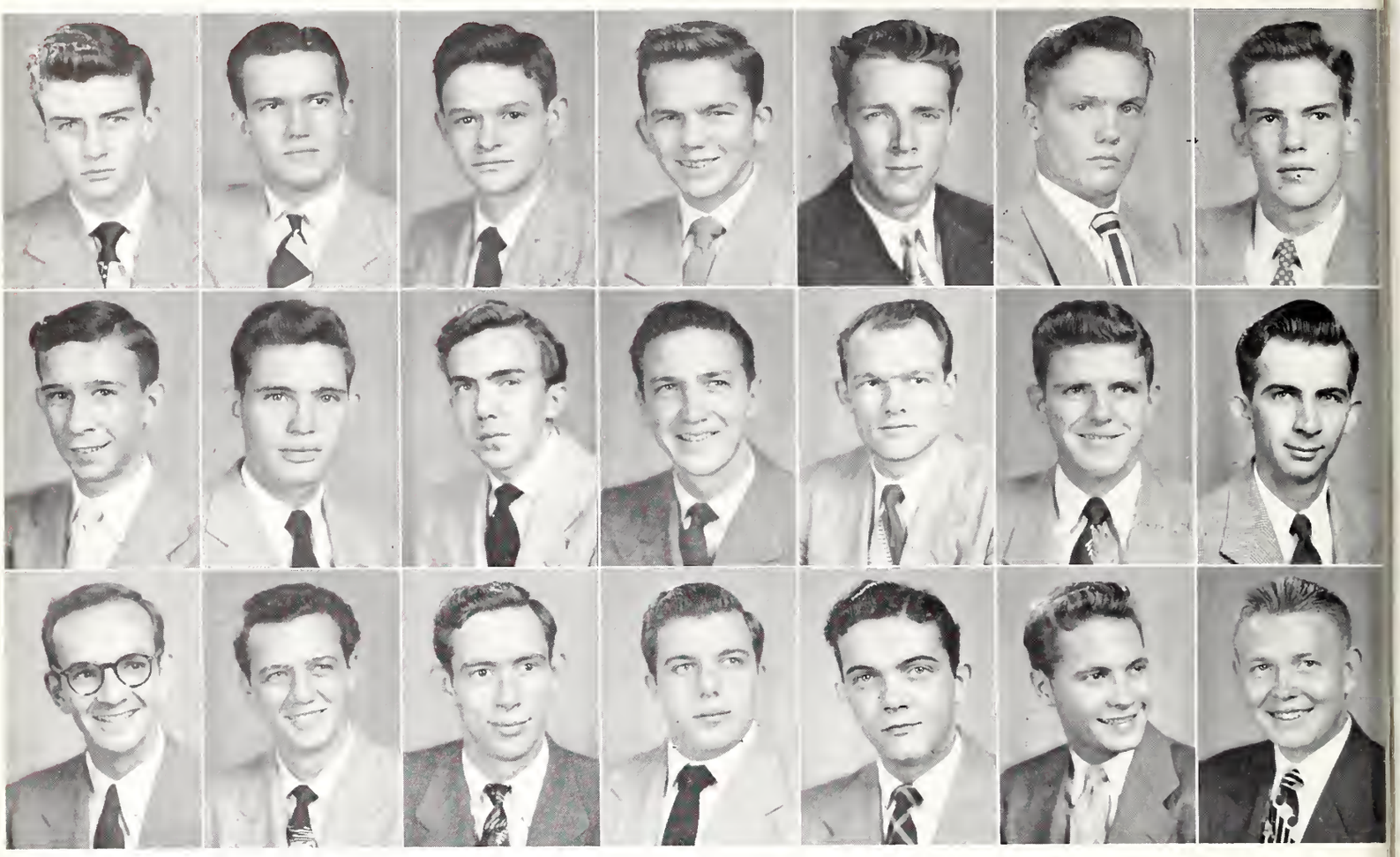

LEFT TO RIGHT, TOP ROW: Easler, Elam, Ellison, Fields, Floyd, Flynn, Foster. SECOND ROW: Fridy, Garren, Greene, Haley, Haynes, Heriot, Holman. THIRD ROW: Hopkins, Huntley, Houpt, Johns, Johnson, Kelley, Kemmerlin.

BOBBY JOE EASLER
EUGENE BOYD ELAM
PAUL STRIBLING ELLISON
GEORGE DeWITT FIELDS, JR.
MALCOLM LACOAT FLOYD
HENRY GRADY FLYNN, JR.
PHILIP FRANCIS FOSTER
JAMES HARDIN FRIDY
SUMPTER REGINALD GARREN
WILLIAM EUGENE GREENE
JAMES KENNETH HALY

CLARENCE BOOKTER HAYNES, JR.
JOSEPH CHANDLER HERIOT, JR.
ROBERT EVANS HOLMAN
SAM SALISBURY HOPKINS
WILBON OISA HUNTLEY, JR.
HUBERT M. HOUPT
WILSON REMBERT JOHNS, JR.
EDWARD G. JOHNSON
HENRY G. KELLEY
THOMAS KEMMERLIN, JR.

Aw Bob, smile

SOPHOMORE CLASS

JOHN CLAY LAMB
E. LEE LASSITER
RALPH THOMAS LOWRIMORE
RUSSELL ABNER McBRIDE
LOUIS JOHN MANCUSO
VIRGIL WILLIAM MARSH
FLOYD GERALD MOODY
ALFRED GORDON OLTMAN, JR.
BOYCE WILSON PHILLIPS
JACK ELLISON PHILLIPS
ROBERT E. REEVES
AMOS JONES RENWICK
EDWARD CELESTA REYNOLDS
MAX MORRIS ROBBINS
EARLE FRANKLIN ROCHESTER
JIMMIE DAVE ROWLAND
JOHN AUGUSTUS SEILER, JR.
PLATO STUART SHUFORD
ALFRED E. SMITH
CLYDE ERVIN SMITH
WADE ALVIN SNIPES

LEFT TO RIGHT, FIRST ROW: Lamb, Lassister, Lowrimore, McBride, Mancuso, Marsh, Moody. SECOND ROW: Oltman, B. E. Phillips, J. E. Phillips, Reeves, Renwick, Reynolds, Robbins. THIRD ROW: Rochester, Rowland, Seiler, Shuford, A. E. Smith, C. E. Smith, Snipes.

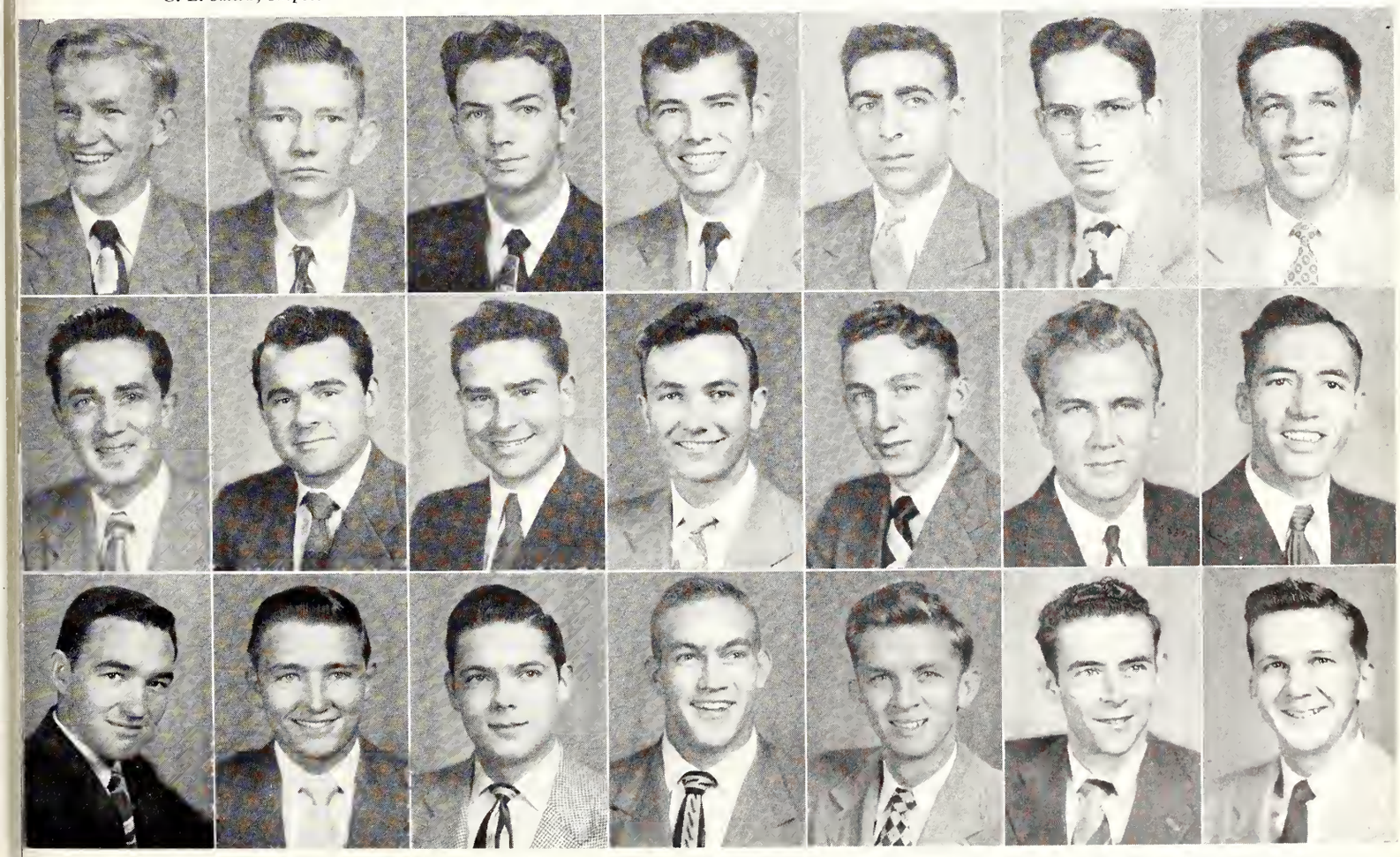

LEFT TO RIGHT, TOP ROW: Sprott, Spurlin, Starnes, Suber, Thuston, Turner, Wallace. SECOND ROW: Whatley, Wilkinson, Wilson, L. H. Youmans, R. A. Youmans, Backus, Carlisle. THIRD ROW: Cauthen, Brown, Fant, Espy.

HARMON BURGESS SPROTT, JR.
MAX LEWIS SPURLIN
BOB JONES STARNES
JIMMY COCHRAN SUBER
BILL ONSBY THUSTON
ROBERT EDWARD TURNER
DAVID C. BACKUS
CHARLES CAUTHEN
HUGH BROWN
WILTON THOMAS WALLACE
CAROL ELTON WHATLEY
BRYON WEBB WILKINSON, JR.
HAROLD JACKSON WILSON
LYNN HAMMOND YOUMANS, JR.
ROBERT ALEXANDER YOUMANS
ROBERT M. CARLISLE, JR.
BILL FANT
CARL ESPY

SOPHOMORE CLASS

THE FRESHMAN OFFICERS

Carroll, Reeves, Sims

OFFICERS

CLIFFORD REEVES
President

JACK CARROLL
Treasurer

HENRY SIMS
Secretary

The Student Council

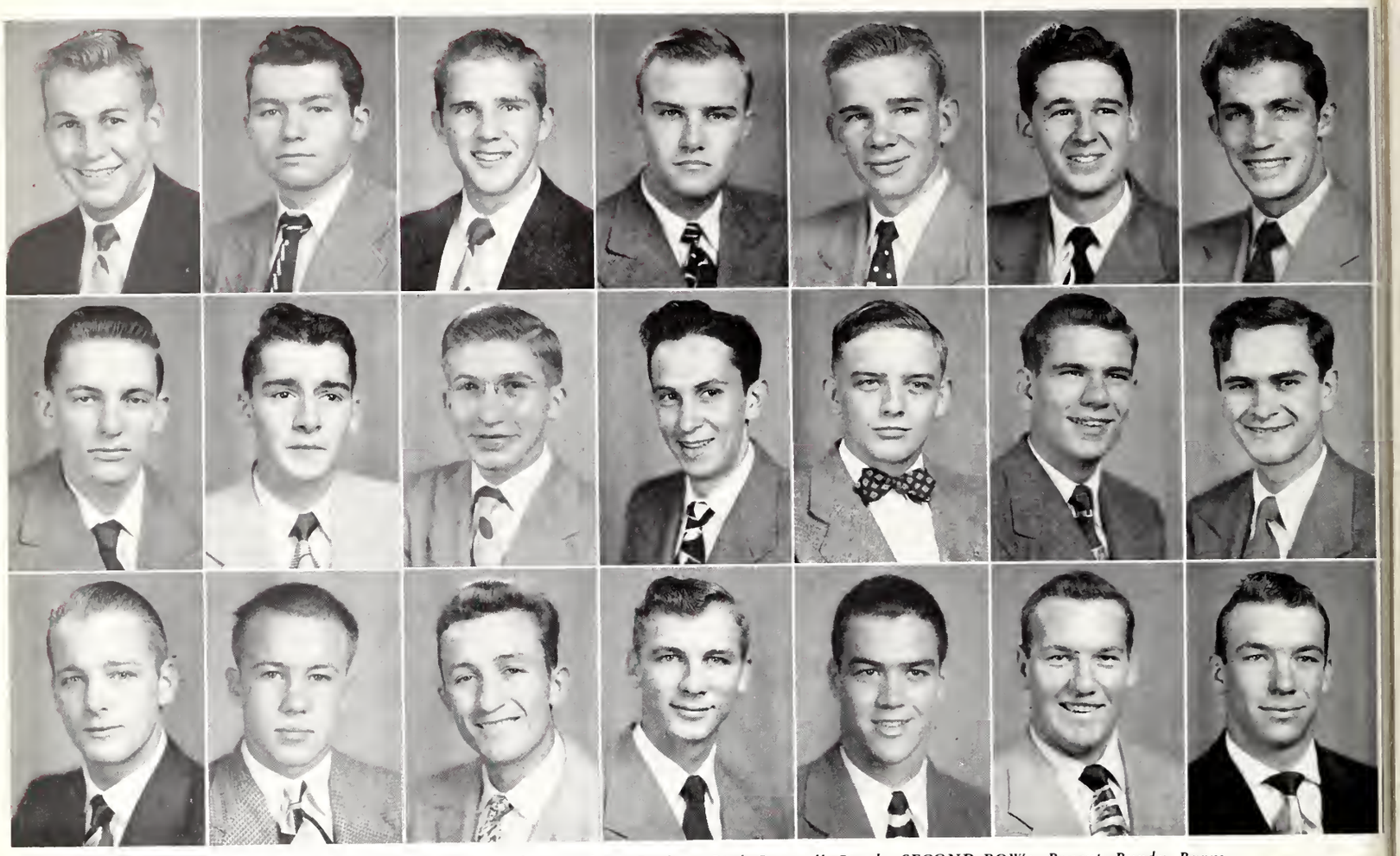

LEFT TO RIGHT, TOP ROW: Abell, Aiken, Barbare, Barham, Bird, Braswell, Brock. SECOND ROW: Bryant, Bundy, Burns, Byrd, Cannon, Carroll, Cash. THIRD ROW: Causey, Cauthen, Champion, Colvin, Cottingham, J. A. Couch, R. M. Couch.

JACK STANLEY ABELL
HOVEY EUGENE AIKEN
DENNIS NORMAN BARBARE
ROBERT TIMOTHY BARHAM
FRED SPENCER BIRD
JAMES W. BRASWELL
JIMMIE LEE BROCK
RONALD MAXIE BRYANT
DON ROBERT BUNDY
GARY DEAN BURNS
DAVID BIRD
WILLIAM SIMPSON CANNON, III
JACKSON WALKER CARROLL, JR.
RICHARD CLAYTON CASH
SAMUEL D. CAUSEY
MAX BARNES CAUTHEN, JR.
MARTIN J. CHAMPION
JOHN HOWARD COLVIN
JOHN BENJAMIN COTTINGHAM, JR.
JAMES AARON COUCH
ROBERT MELVIN COUCH

Our '48 Sweetheart

FRESHMAN CLASS OF 1950

Jimmy sounds off!

GEORGE WALTER FARRELL COX
JOHN WILLIAM CREECH, JR.
BERRYMAN THEODORE CUDD
WILLIAM S. DUKE, JR.
ALBERT EUGENE EADDY
DALE FIELDS
GALE FIELDS
DONALD BASKUM FLOYD
JAMES WESLEY FLOWD
WILLIAM HARVEY FLOYD, JR.
THERMOND LEROY GABLE
CHARLES WILLIAM GALLMAN
ROBERT NEAVELAND GIBBONS
HORACE EDWARD GRAVELY
JAMES DAVID GULLEDGE, JR.
THOMAS EDWIN HANNA
BOBBY GENE HART
ROBERT SIDNEY HAZLE
ROBERT FORT HEGGIE
WILLIAM ROWELL HENIFORD
THOMAS EARLE HERRING

LEFT TO RIGHT, FIRST ROW: Cox, Creech, Cudd, Duke, Eaddy, D. Fields, G. Fields. SECOND ROW: D. B. Floyd, J. W. Floyd, W. H. Floyd, Gable, Gallman, Gibbons, Gravely. THIRD ROW: Gulledge, Hanna, Hart, Hazel, Heggie, Heniford, Herring.

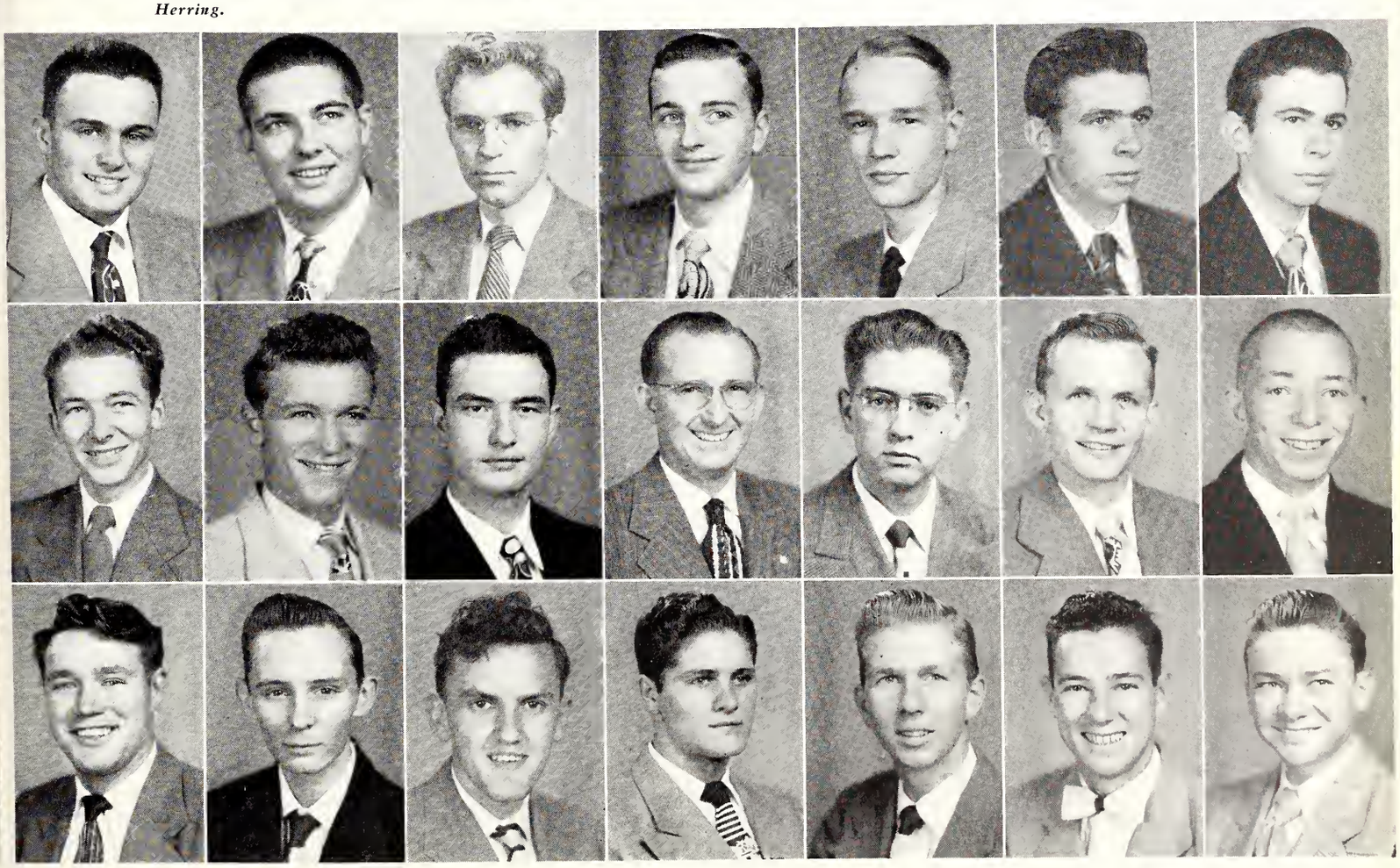

LEFT TO RIGHT, FIRST ROW: Hicks, Hudson, Huff, Huffstetler, James, Jenerette, Jernigan. SECOND ROW: C. B. Johnson, J. M. Johnson, L. L. Johnson, Jones, Kelly, Knox, Layton. THIRD ROW: Little, Meadows, Morton, Mitchell, J. D. Moody, W. R. Moody, Morrow.

JAMES MURRAY HICKS
HOMER BOWEN HUDSON
GRAHAM HUFF
BOYCE HUFFSTETLER
ROBERT EARLE JAMES
WILLIAM DOUGLAS JENERETTE, JR.
HERBERT KENNETH JERNIGAN
CLARENCE BIRNIE JOHNSON
JAMES MELTON JOHNSON
LESTER LENAN JOHNSON
THOMAS CHARLES JONES, JR.
SIDNEY LEGRANDE KELLY, JR.
AUGUSTUS JOE KNOX
CHARLES ERNEST LAYTON
ERNEST SPEATS LITTLE
TOMMY MEADOWS
THEODORE R. MORTON, JR.
WILLIAM HENDERSON MITCHELL
JEFF DAVIS MOODY
WILLIAM RICHARD MOODY
HOMER EUGENE MORROW

FRESHMAN CLASS

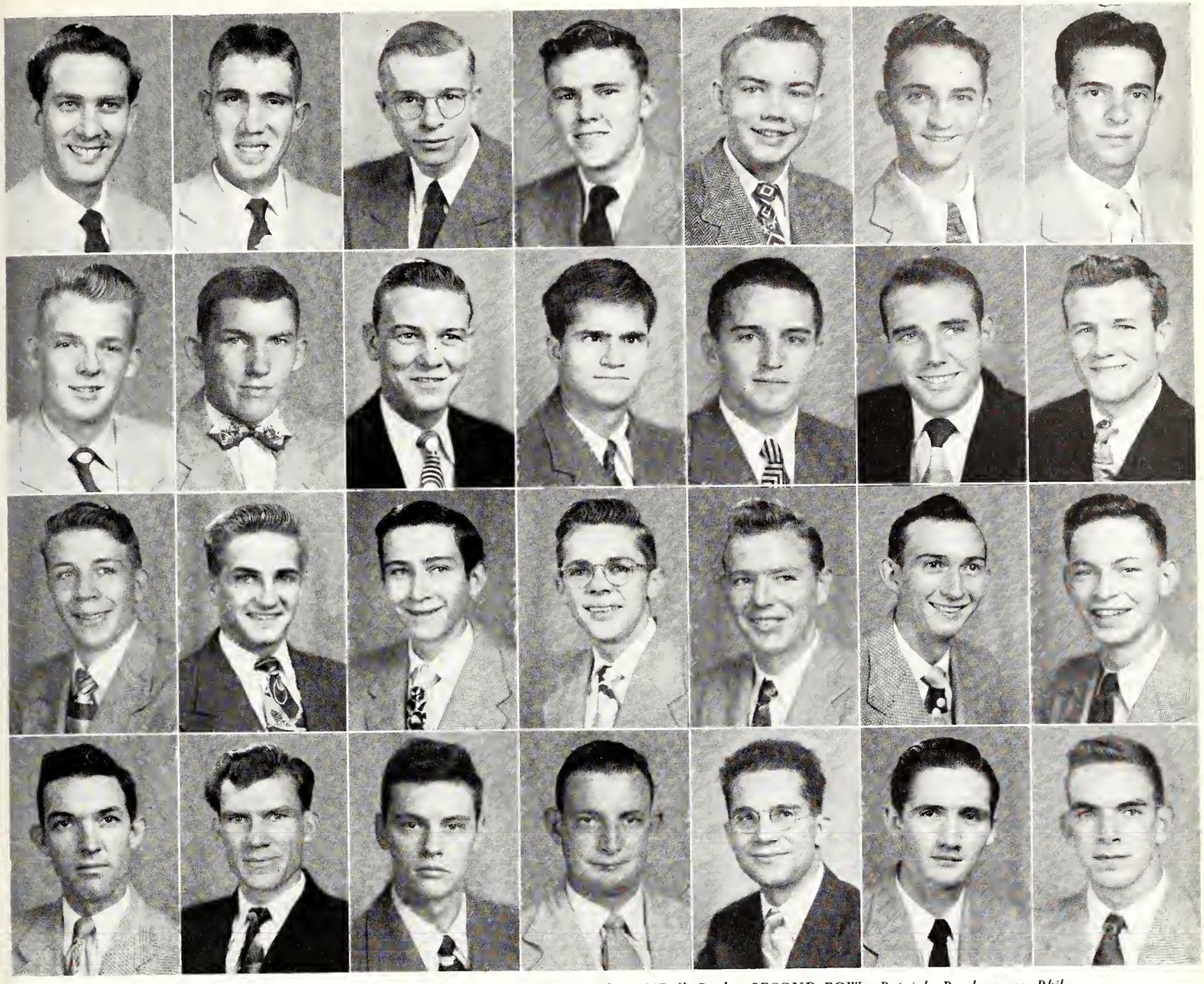

LEFT TO RIGHT, TOP ROW: Myers, Neal, Neves, New, Nesbitt, O'Dell, Parks. SECOND ROW: Patrick, Pendergrass, Phillips, Powell, Powers, Reeves, Riddle. THIRD ROW: Shipman, Sims, Sitton, Smith, Solesbee, Sowell, Stapleton. FOURTH ROW: Thomas, Trotter, Troutman, Wardell, Wendland, B. D. White, J. W. White.

CALVIN ROBERT MYERS
JAMES ELLERBE NEAL
PIERRE R. NEVES
ROY VERNON NEW
CHARLES BURNS NESBITT
DONALD RUSSELL O'DELL
ROBERT CALVIN PARKS
DEAN ANDERSON PATRICK
MARION DUNCAN PENDERGRASS
TED NATHANIEL PHILLIPS
DAVID HARVEY POWELL
RODDY WILBERT POWERS
CLIFFORD H. REAVES
LYNWARD RAY RIDDLE

L. WADE SHIPMAN
HENRY RADCLIFFE SIMS
REUBEN DAY SITTON, JR.
GEORGE WARREN SMITH
RICHARD LEE SOLESBEE
JOHN M. SOWELL
J. MASON STAPLETON, JR.
HENRY OLIVER THOMAS
CURTIS RAY TROTTER
GREGORY LEE TROUTMAN
DAVID RICHARD WARDELL
JAN E. WENDLAND
BENJAMIN DeLONG WHITE
JOSEPH WYLIE WHITE

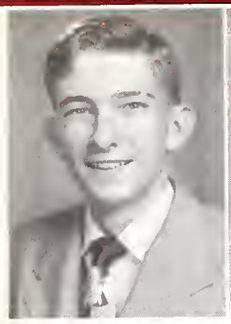

WILKES

G. E. WILLIAMS

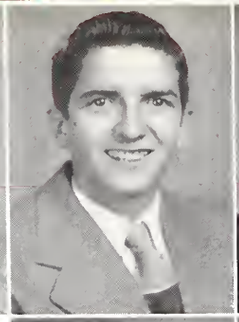

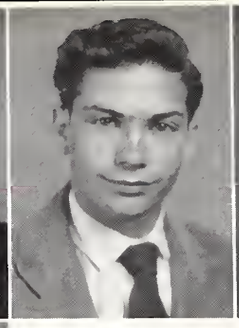

WOFFORD

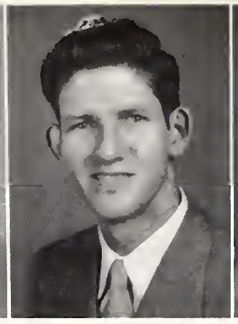

WOMBLE

YOUNGINER

L. L. WILLIAMS
SECREST

WILSON
SHARP

Our new dorm.

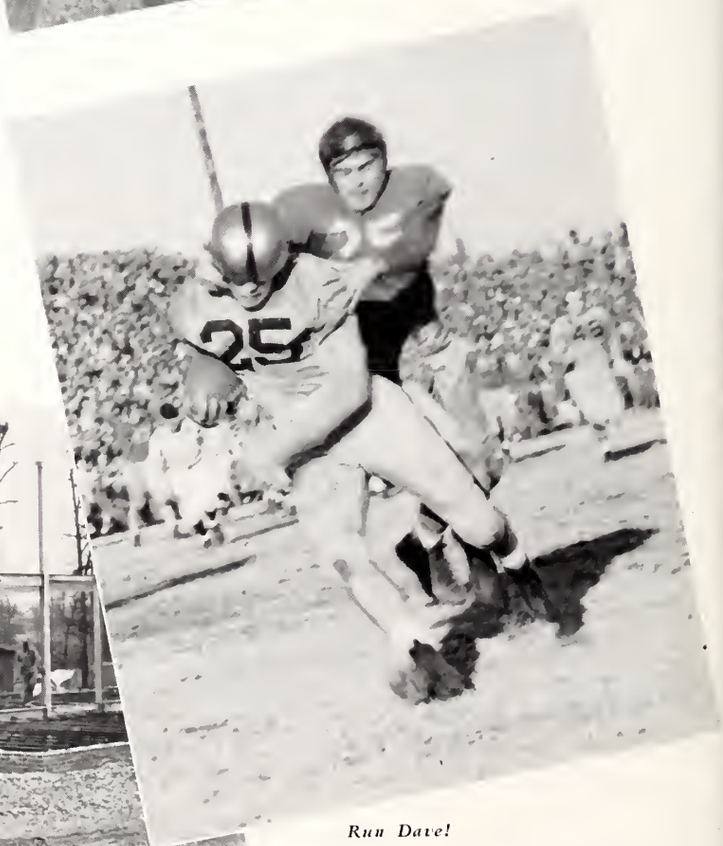

Run Dave!

THESE ARE THE ORGANIZATIONS

MINISTERIAL UNION

The Ministerial Union was formed so that students who plan to enter the ministry could meet together for fellowship and work better as a unit. It is very active and adds much to campus life.

OFFICERS

S. R. GARREN . . . . . *Secretary*

JAMES ALEWINE . . . . . *Vice-President*

HERB THOMAS . . . . . *President*

PHIL JONES . . . . . *Treasurer*

Members

Gene Wilson
Herb Thomas
Phil Jones
George Fields
William Floyd
James Hicks
Thermond Gable
Don Bundy
Jack Carrol
Sidney Kelly
Ralph Lowrimore
Seth Hester
Homer Hudson
Eugene Eaddy
Calvin Myers
Henry Thompson
James Alewine

William McNeil
Harold Wilson
Ralph Cannon
Tommy Meadows
Farrell Cox
Joe Brown
S. R. Garren
George Cooper
Robert James
Walton Bass
John Stapleton
Julian Lazar
Jack Clark
W. W. Clarke
Carl Clary
Charles Crenshaw

MISS BETTY JO HIGHTOWER
Sponsor

THE PUBLICATIONS BOARD

The Publications Board was formed in 1935-1936 to set financial limits on student publications. They have reduced the cost of these publications very much. Also, they have suggested various methods whereby the publications might collect money other than from the students.

The Publications Board has often been called upon for advice on many problems of the student publications and have always responded generously whenever possible. Their aim is to reduce cost while increasing quality.

OFFICERS

PROFESSOR SALMON . . . . . *Chairman*

PROFESSOR COATES . . . . . *Vice Chairman*

KEN HORN . . . . . *Secretary*

Coates

Andrews

Salmon

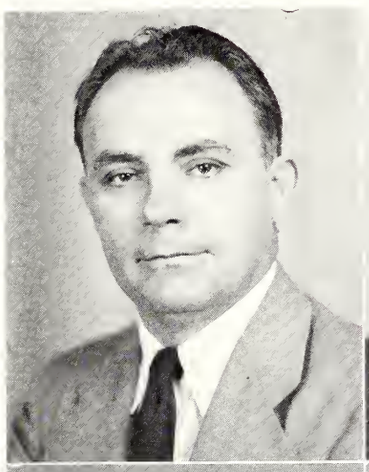

Whitaker

Berckman

Cromer

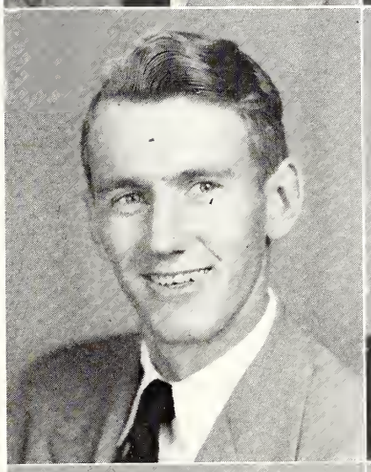

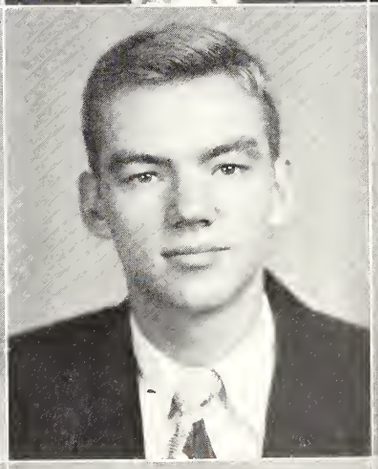

Cathey

Horn

Hood

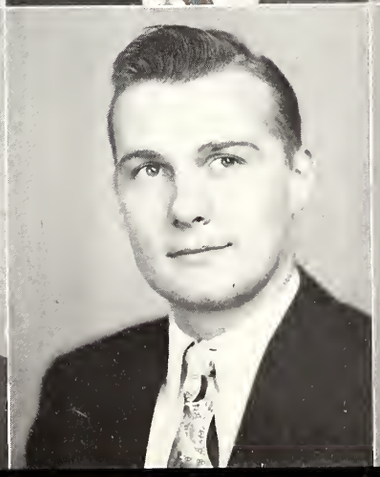

THE STUDENT

MISS JULIA CAMLIN
Sponsor

The purpose of the S.C. A. is to give the students a chance to worship together at least once a week. Every Wofford student is a member of S.C.A. and a large crowd is always present at its meetings. The S.C.A. has become a part of Wofford College, and it is one of the most active organizations on the campus today.

CHRISTIAN ASSOCIATION

THE S.C.A. CABINET

THOMAS WILLIAMS	*President*
RALPH CANNON	*Vice-President*
JACK SHINGLER	*Secretary*
REGGIE GARREN	*Worship Chairman*
GEORGE FIELDS	*Recruiting*
PHIL GIBBS	*Recruiting*
SONNY HURSEY	*Recruiting*
RALPH LOWRIMORE	*Fellowship Group*
LEE KERNELL	*Fellowship Group*
CHARLIE CRENSHAW	*Social*
DAVE WILLIAMSON	*Social*
TOMMY KEMMERLIN	*Music*
PHIL JONES	*Deputations*
RICHARD STEADMAN	*Publicity*

The Cabinet

WHO'S WHO

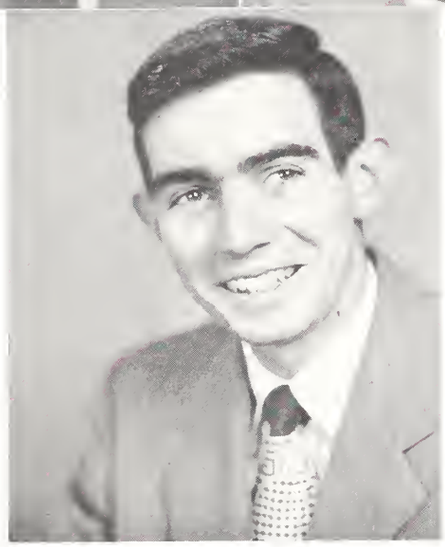

MOYER JENNINGS

NICHOLSON

Seven Wofford seniors were elected to appear in the 1950 edition of WHO'S WHO AMONG STUDENTS IN AMERICAN COLLEGES AND UNIVERSITIES.

It is a means of national recognition to students who have displayed such qualities as leadership and scholarship. The students character and participation in extra-curricular activities is also considered.

Harvey Moyer

Francis Nicholson

Jake Jennings

George Morgan

Phil Clark

Rudolph Hursey

Ralph Cannon

MORGAN CLARK HURSEY CANNON

BLUE KEY

To become a member of Blue Key is considered one of the highest honors that can come to a Wofford student. Its purpose is to sponsor projects on the campus and to aid all organizations in their attempts to better Wofford College.

OFFICERS

LEFT TO RIGHT: Maughan, Morgan, Jordan, Williamson, Cannon

LEFT TO RIGHT: Williamson, Steadman, Jennings, Jordan, Maughan, Highsmith, Crenshaw, Morgan, Williams, Horn, Nicholson, Cannon, Blakely.

MEMBERS

Charlie Jordan, *President*
Richard Steadman
Jacob Jennings
Charles Jordan
George Maughan
Bill Highsmith
Charles Crenshaw
George Morgan
Tommy Williams
Ken Horn
Francis Nicholson
Ralph Cannon
Charles Blakely

PAN-HELLENIC COUNCIL

MISS JAMIE SMITH
Sponsor

Each of the seven social fraternities has a single delegate on the Pan-Hellenic council. Its name next year will be changed to the Inter-Fraternity Council. Its main task is to supervise fraternities during "rush week."

MEMBERS

"BUD" WATFORD . . . . . *President*

Ed Martin	Charles Morgan
James Wylie	Doug Hooker
Frank Salters	Bob Allen

STANDING: Doug Hooker KΣ, *Bob Allen* ΛΧΛ, *James Wylie* ΛΣΕ, *Charles Morgan* ΛΕΦ. *SEATED: Frank Salters* ΠΚΦ, *"Bud" Watford* ΔΣΦ, *Ed Martin* KA.

SENIOR ORDER OF GNOMES

Each succeeding Senior Order of Gnomes is elected by the old order near the end of the second semester. Its purpose is to gather together four outstanding members of the rising senior class and honor them with membership.

MEMBERS

Jake Jennings

Ralph Cannon

Francis Nicholson

Phil Clark

Jennings *Cannon* *Nicholson* *Clark*

1950 BOHEMIAN

JENNINGS

STEELE

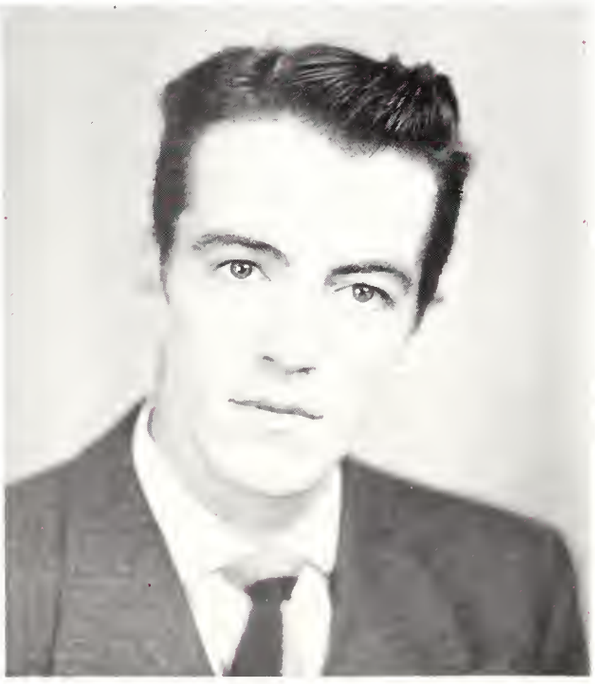

BROCKWELL

OUR YEAR BOOK

THE STAFF

JACOB JENNINGS . . . . . *Editor-in-Chief*

FANT STEELE, JR. . . . . *Business Manager*

CARL CLARY . . . . . *Literary Editor*

THOMAS FORD . . . . . *Associate Editor*

ALVA KELLEY . . . . . *Associate Editor*

PETE BROCKWELL . . . . . *Associate Business Manager*

JOHN GRANT . . . . . *Art Editor*

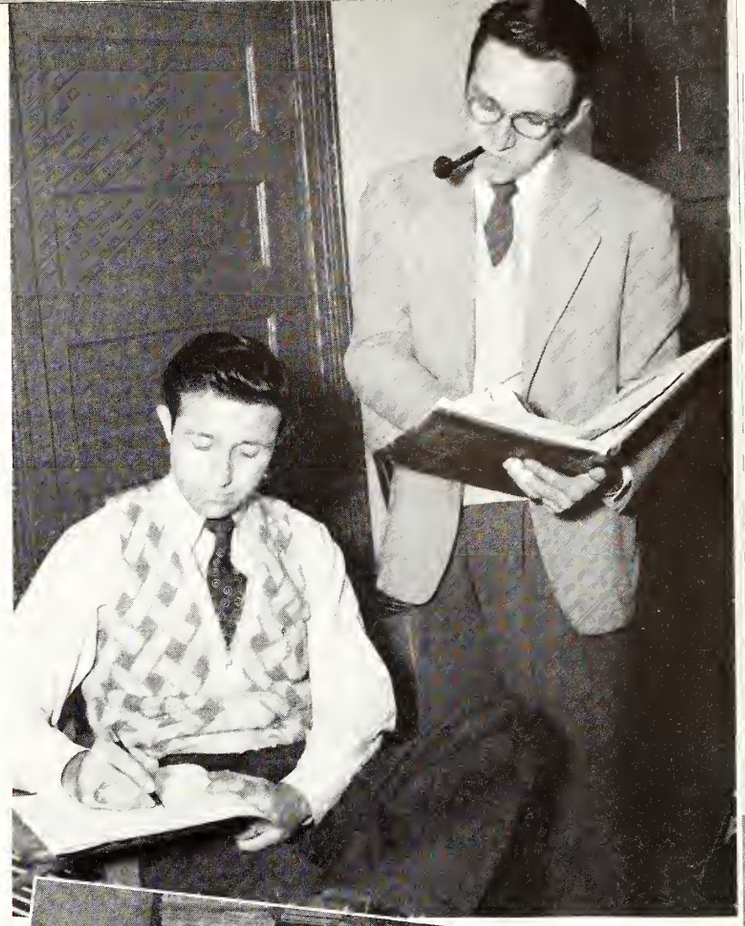

Grant and Ford

Cornelison and Kelley

Tommy Takes Names

Bob Willis at work

OLD GOLD AND BLACK

OUR NEWSPAPER

Gentry

Younginer, Eaddy, Sims, Berckman, Carroll, Neal

Nicholson and Wilkinson

STAFF

FRANCIS NICHOLSON . . . . . *Editor-in-Chief* (First semester)
BRYON WILKINSON, JR. . . . . *Editor-in-Chief* (Second semester)
JACK SEILER . . . . . *Associate Editor*
OSCAR SHOENFELT . . . . . *Sports Editor*
SAM HOPKINS . . . . . *Staff Photographer*
TOMMY FORD . . . . . *Assistant Business Managers*

STAFF WRITERS

ED BERCKMAN
WILLIAM NEAL
CHARLES BLAKELY
CHARLES CRENSHAW

REPORTERS

JOHN YOUNGINER
JACK CARROLL
EUGENE EADDY
HENRY SIMS

COLUMNISTS

RALPH CANNON
GEORGE MORGAN
AL LYNCH
CLYDE ARIAIL

CIRCULATION

HARVEY FLOYD
TED MORTON
ROBERT E. JAMES
OBB BARHAM

Shoenfelt, Crenshaw, Hopkins

The Circulation Boys

Seiler

1950 JOURNAL

OUR MAGAZINE

WEAVER

BERCKMAN JORDAN CATHEY MAUGHAN

MORGAN

STAFF

CHARLES WEAVER . . . . . *Editor-in-Chief*
ED BERCKMAN . . . . . *Literary Editor*
PAUL ANDERSON . . . . . *Associate Editor*
GEORGE MORGAN . . . . . *Business Manager*
JOHN GRANT . . . . . *Art Editor*
BEN CROMER . . . . . *Art Assistant*
PHIL GIBBS . . . . . *Art Assistant*
BILL SUGGS . . . . . *Copy Editor*
BOB HALL . . . . . *Copy Editor*
RALPH ROGERS . . . . . *Advertising Assistant*
F. G. FORD . . . . . *Advertising Assistant*
CLIFF REAVES . . . . . *Advertising Assistant*
DEXTER HAMILTON . . . . . *Typist*

CONTRIBUTORS

CHARLES JORDAN PHILIP CLARKE
GEORGE MAUGHAN WM. L. NEAL, JR.
CLAY CATHEY

Listen closely

R. O. T. C.

THE RESERVE OFFICERS

BALLIETT

The purpose of the ROTC is to train college students for positions of leadership in the Army of the United States. Wofford received its unit in 1920 and has presented, thus far, a fine record.

Lt. Col. Howard Balliett, PMS&T, came to Wofford November 1, 1948. He entered the Army in 1939 as an honor graduate. He went overseas in 1940 and was in Hawaii when Pearl Harbor was attacked. Col. Balliett returned to the United States in 1944. He had served with the 24th Inf. Division. Prior to coming to Wofford, he was stationed at Fort Benning.

Capt. John E. Lance, Jr., Assistant PMS&T, attended Georgia Tech for a while and entered the service in 1943. He had nine months of enlisted service and was commissioned in December of 1943. Capt. Lance served overseas in Germany with 102nd Inf. Division for 38 months. He arrived at Wofford College December, 1947.

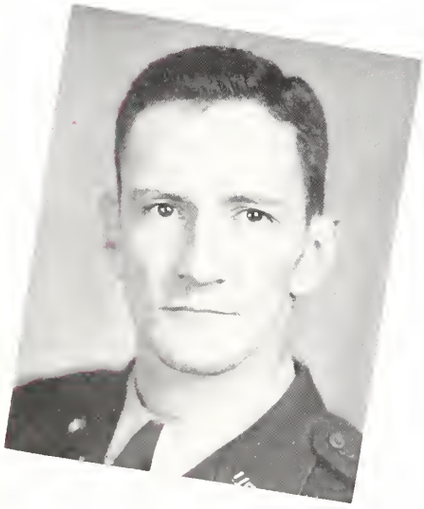

LANCE

BATTALION LEADERS

HEADQUARTERS

Battalion Commander . . . . . LT. COL. JOHN FLEMING
Battalion Executive Officer . MAJOR W. C. HIGHSMITH, JR.
Battalion S-3 . . . . . MAJOR JAMES F. GREER
Battalion S-1 . . . . . CAPTAIN W. W. WOMICK, JR.
Battalion S-4 . . . . . CAPTAIN JACK M. BECKER
Battalion Ass't S-3 . . . . CAPTAIN RALPH A. CANNON

LEFT TO RIGHT:
Womick, Cannon, Highsmith, Becker, Fleming, Greer, Scrutts, Heggie.

THE ROTC BAND

COLOR GUARD

Color Bearer . . . . . M/SGT. C. S. SHARPE
Color Guard . . . . . M/SGT. R. G. HEGGIE, JR.
Color Guard . . . . . M/SGT. J. H. SCRUGGS

THE BATTALION

COMPANY A

MRS. LIBBY ANN HUFF
Sponsor

LEFT TO RIGHT: First semester officers. Huff, Rowell, Tatum, Rogers, Parr, Willis, Crenshaw, Ford.

COMPANY OFFICERS

Company Commander . . . . . CAPTAIN E. M. HUFF
Company Executive Officer . . . . . 1ST LT. D. B. LOVEDAY
First Sergeant . . . . . 1ST SGT. J. G. WHITTED
Guidon Bearer . . . . . STAFF SGT. C. M. BEAVERS

First Platoon

Platoon Leader . . . . . 1ST LT. M. W. ROWELL
Platoon Sergeant . . . . . T/SGT. P. P. WALPOLE

Second Platoon

Platoon Leader . . . . . 1ST LT. G. L. ROGERS
Platoon Sergeant . . . . . T/SGT. P. H. WILSON

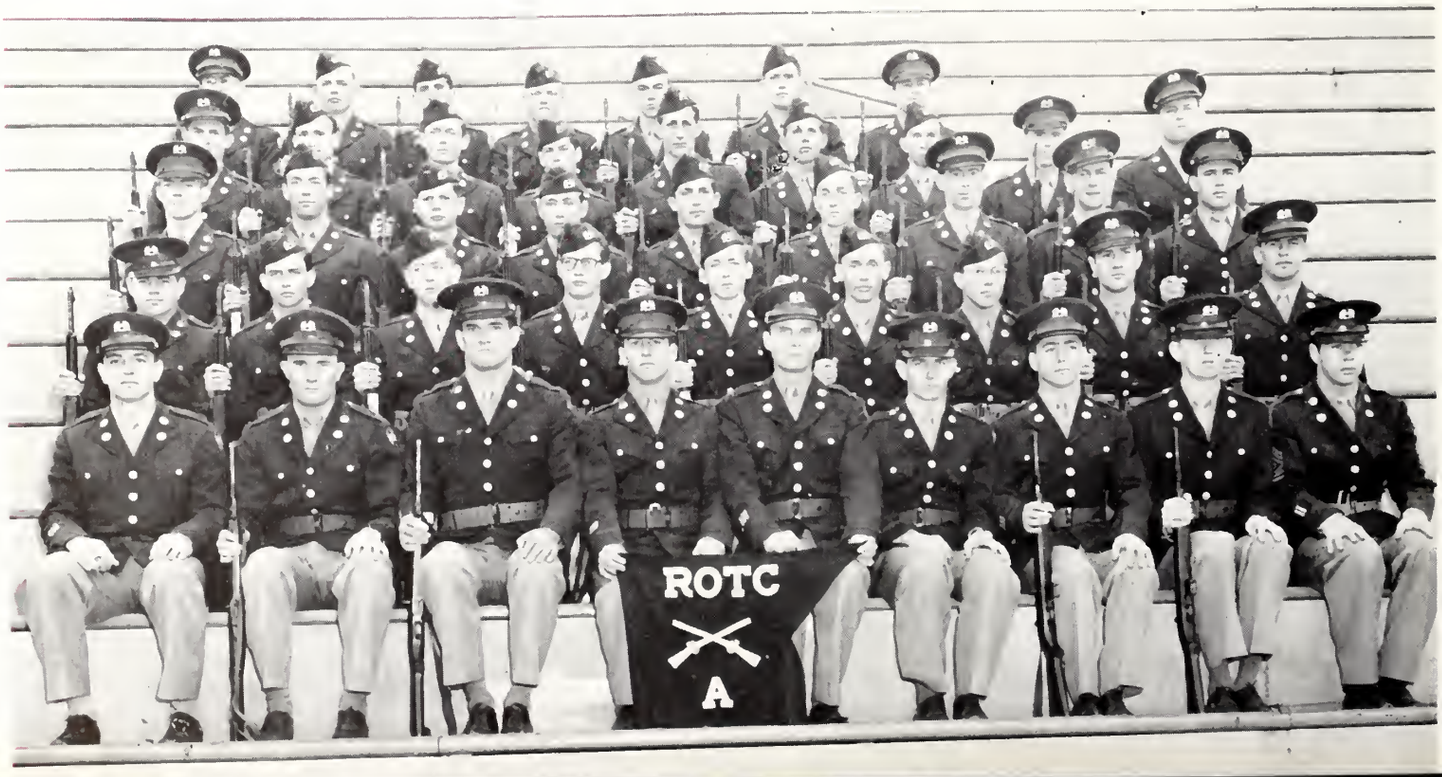

COMPANY B

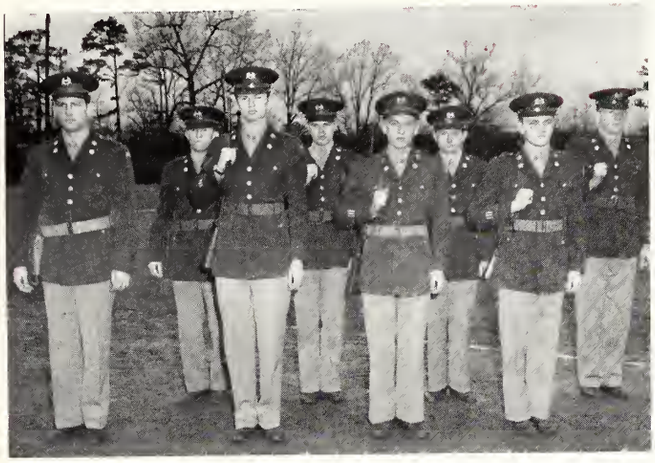

LEFT TO RIGHT: First semester officers. Hudson, Altman. Morgan, Burnett, Vassey, Platt, Cline, Henderson.

MRS. JACK W. HUDSON
Sponsor

COMPANY OFFICERS

Company Commander . . . . . CAPTAIN J. W. HUDSON
Company Executive Officer . . . . . 1ST LT. L. D. ALTMAN
First Sergeant . . . . . 1ST SGT. J. R. CORNELISON
Guidon Bearer . . . . . S/SGT. W. A. SNIPES

First Platoon

Platoon Leader . . . . . 1ST LT. G. R. MORGAN
Platoon Sergeant . . . . . T/SGT. B. S. GENOBLE

Second Platoon

Platoon Leader . . . . . 1ST LT. J. J. BURNETT
Platoon Sergeant . . . . . T/SGT. W. W. WOODHAM

Company B at attention

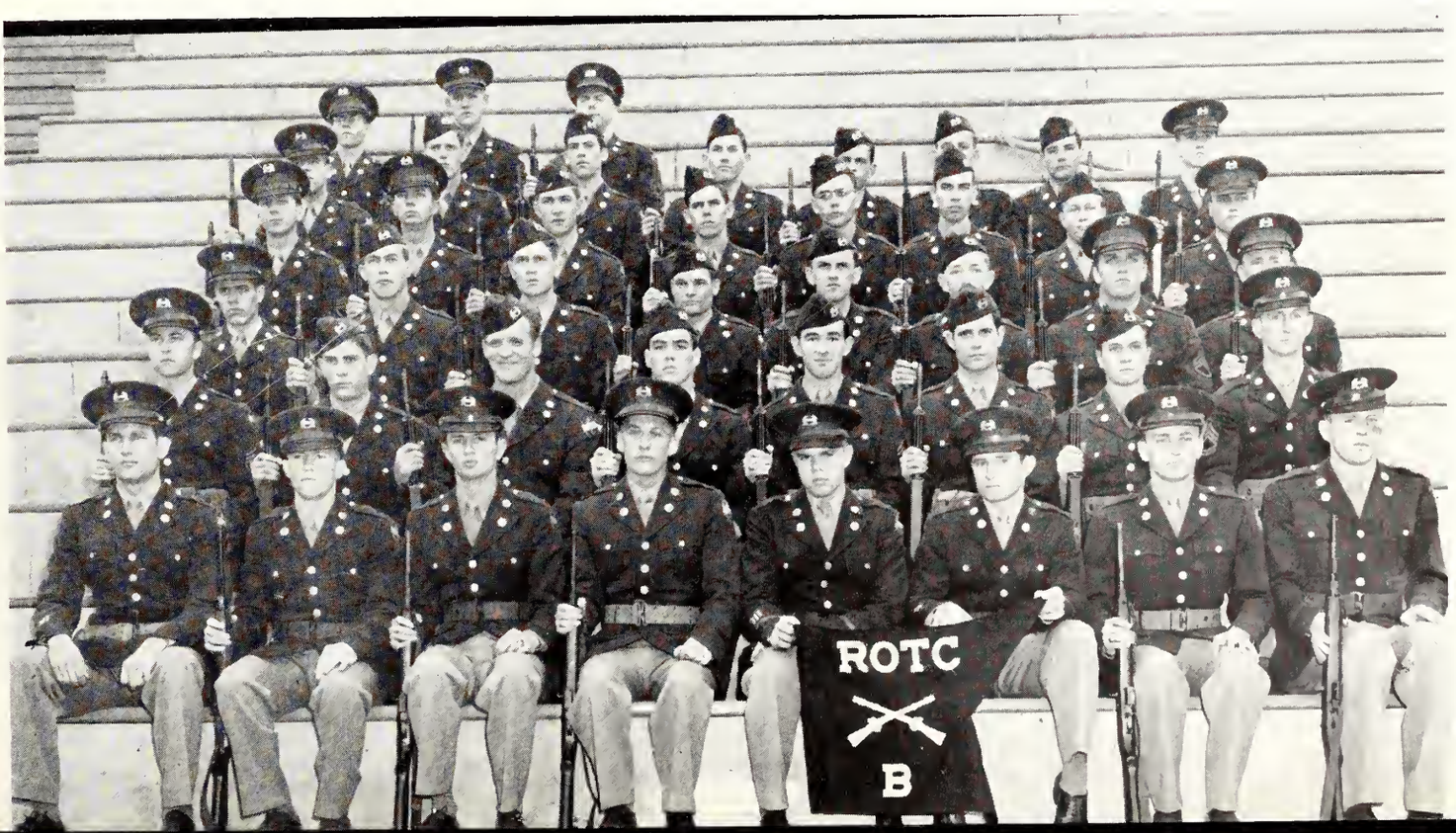

COMPANY C

Sponsor
MRS. JAMES E. KINGMAN

LEFT TO RIGHT: First semester officers. Kingman, Dunn, McNeill, Robertson, Bryant, Tillotson, Steele, Kernell.

COMPANY OFFICERS

Company Commander . . . . . CAPTAIN J. E. KINGMAN
Company Executive Officer . . . . . 1ST LT. N. A. McNEIL
First Sergeant . . . . . J. C. COVINGTON
Guidon Bearer . . . . . S SGT. B. F. ALSTON

First Platoon

Platoon Leader . . . . . 1ST LT. R. L. KERNELL
Platoon Sergeant . . . . . T/SGT. J. R. FOWLER

Second Platoon

Platoon Leader . . . . . *1ST LT. R. M. DUNN*
Platoon Sergeant . . . . . T/SGT. J. T. ROPER

Company C

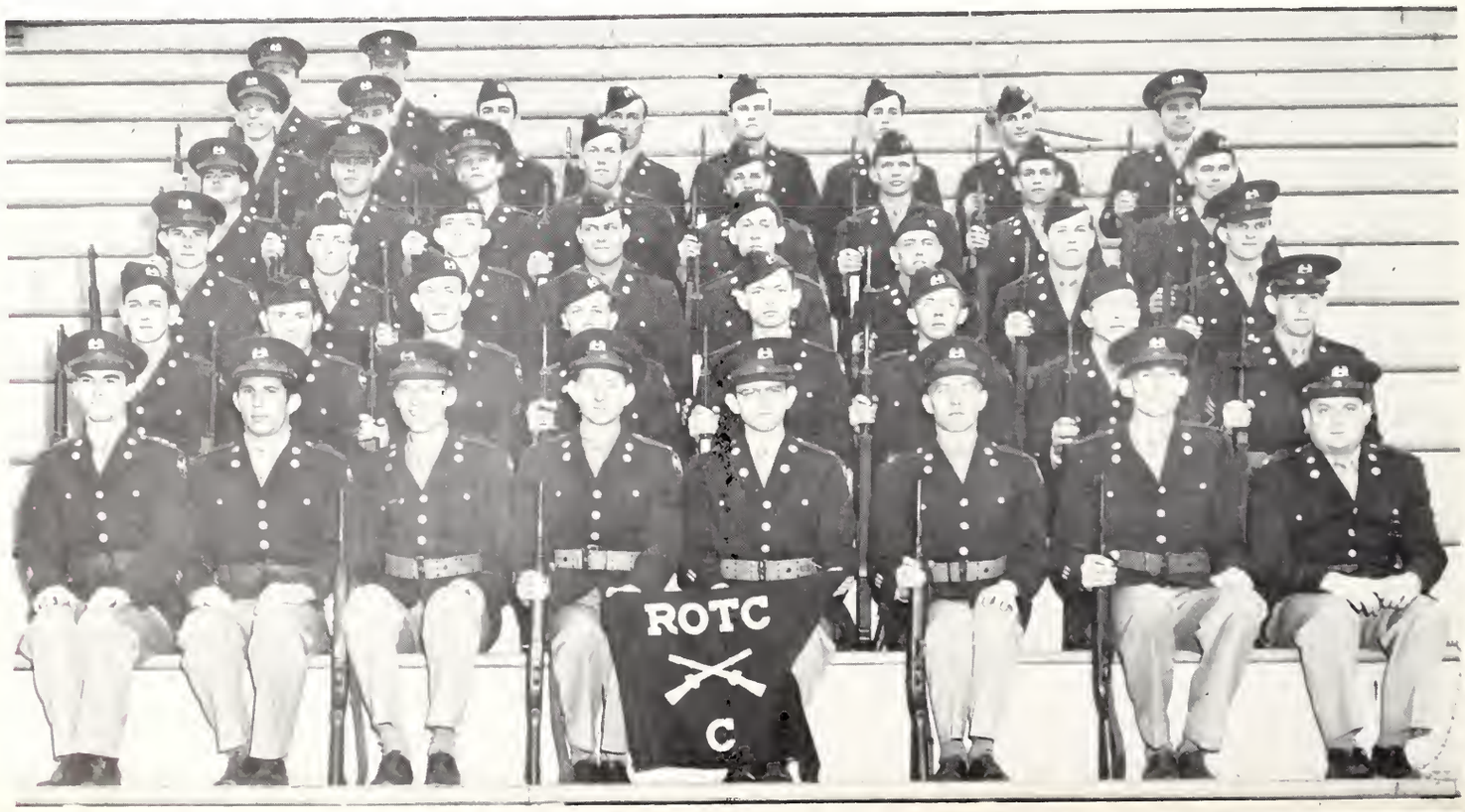

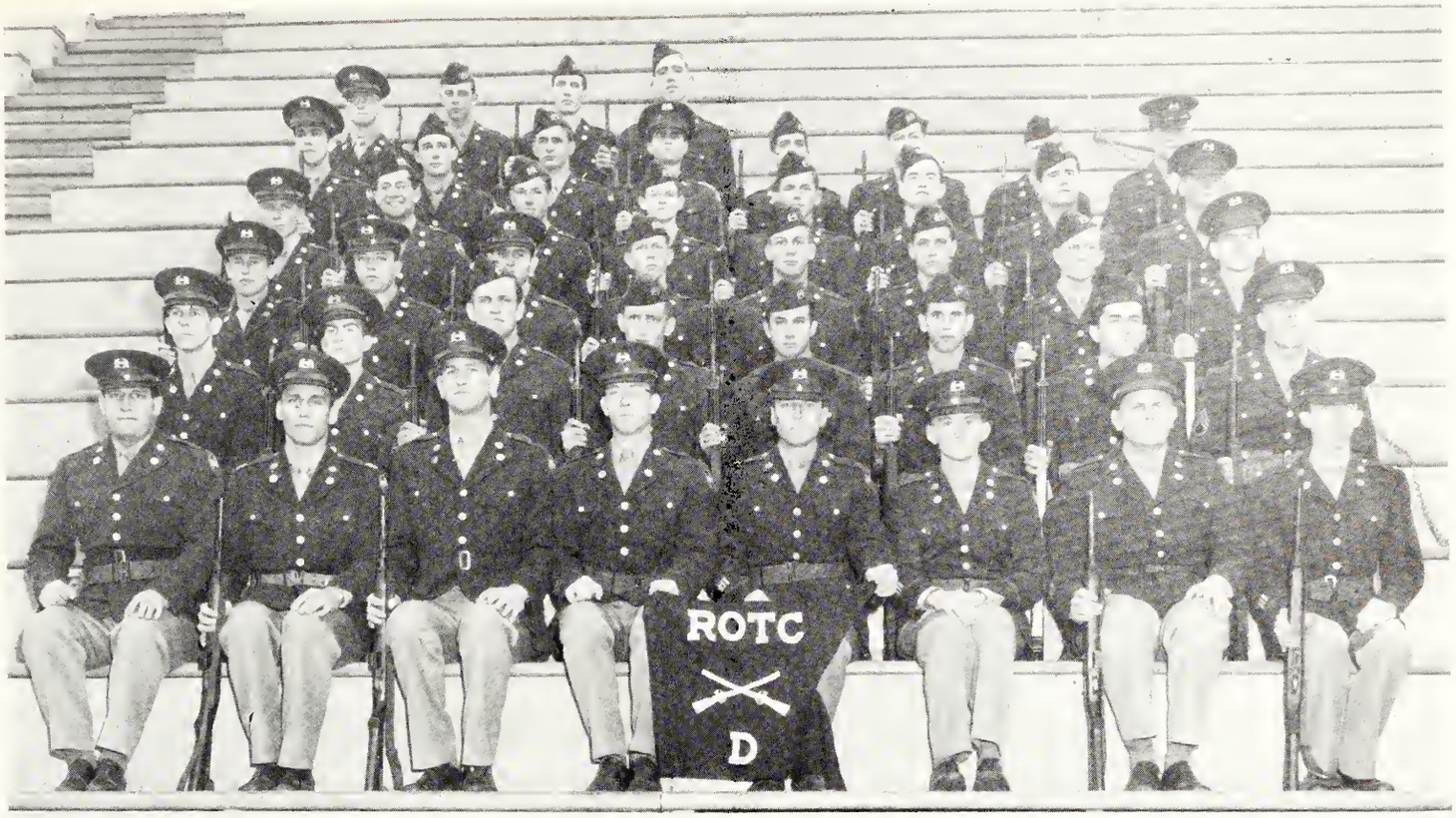

COMPANY OFFICERS

Company Commander . . . . . CAPTAIN H. E. MOYER
Company Executive Officer . . . . . 1ST LT. D. S. TATUM
First Sergeant . . . . . 1ST SGT. H. G. FLYNN
Guidon Bearer . . . . . S/SGT. W. T. BUCHANAN

First Platoon

Platoon Leader . . . . . 1ST LT. C. B. CRENSHAW
Platoon Sergeant . . . . . T/SGT. J. W. POTTS

Second Platoon

Platoon Leader . . . . . 1ST LT. G. K. LIVINGSTON
Platoon Sergeant . . . . . T/SGT. J. H. CORN

MISS JOYCE MOYER
Sponsor

COMPANY D

First Semester Officers

LEFT TO RIGHT:
Moyer, Pate, Loveday, Livingston, Kay, Rogers, Cranford, West.

BETA PHI CHAPTER . . .

Adams

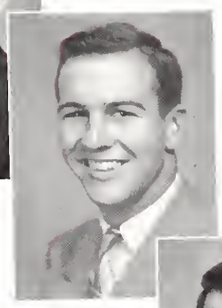

Rogers

Cromer

Cline

Morgan

OFFICERS

President . . . . . J. A. ADAMS
Vice-President . . . . . LAWRENCE ROGERS
Recording Secretary . . . . . B. H. CROMER
Corresponding Secretary . . . . VERNON CLINE
Treasurer . . . . . CHARLES MORGAN

MEMBERS

J. A. Adams
E. H. Atkins
Vernon Cline
John Covington
B. H. Cromer
Hulon Fagan
W. C. Kay
G. K. Livingston
A. M. Lynch
W. P. McKinney
Charles Morgan
Earle Rochester
Lawrence Rogers
Jim Rowland
Billy Wood

PLEDGES

Benny Case
James Fridy
Hulon Huntley
Charles Nantz
Charles Weaver

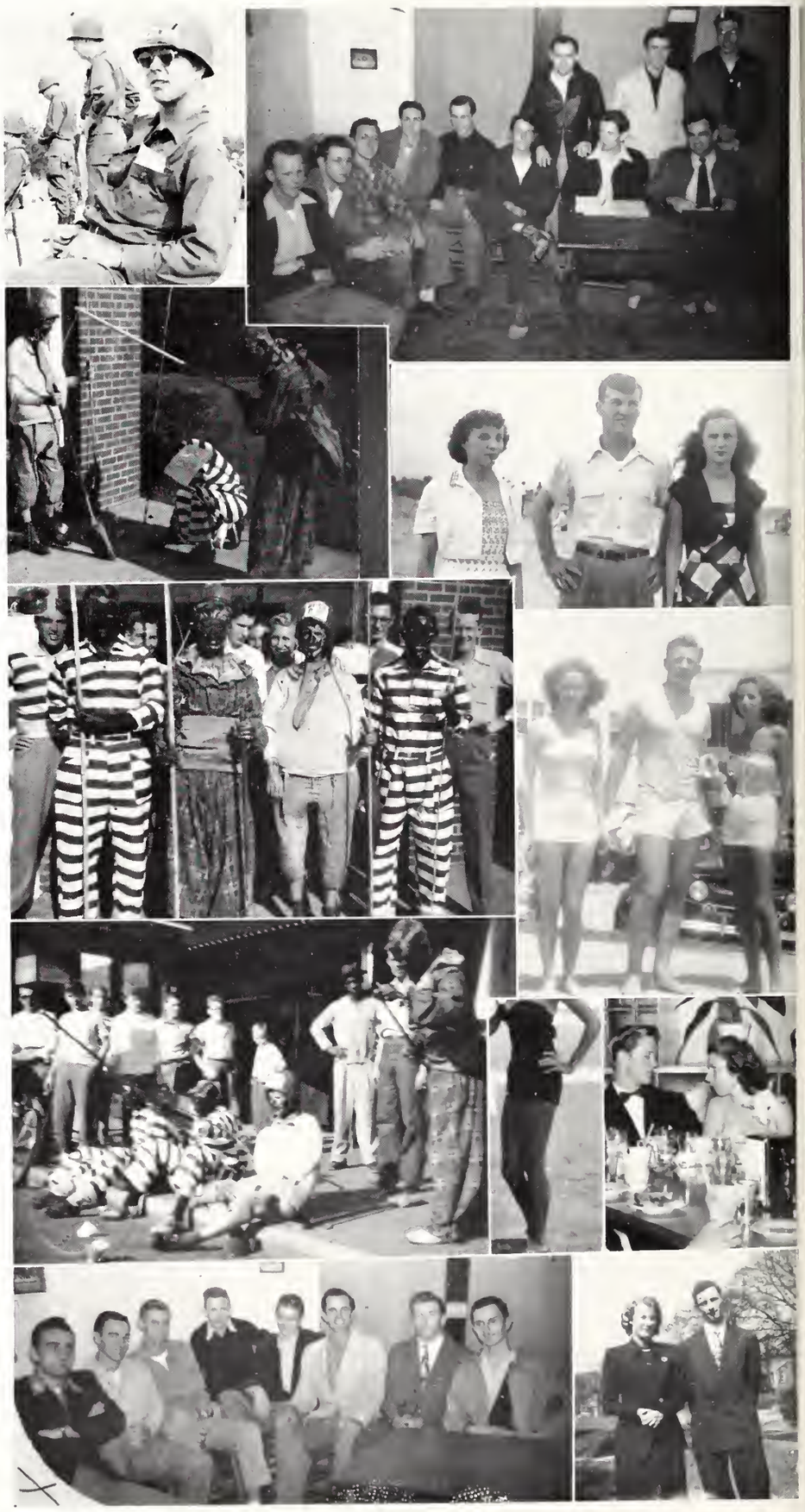

ALPHA SIGMA PHI

MRS. J. A. ADAMS
Sponsor

A native of Charleston, S. C., Louis Manigault founded Alpha Sigma Phi at Yale University in 1845.

Alpha Sigma Phi is the tenth oldest of the national fraternities and has fifty-two active chapters throughout the United States with a membership exceeding 18,-000.

Beta Phi Chapter was formed at Wofford in 1946.

Social events are enjoyed by the chapter throughout the year, including the many informal parties and the Spring formal.

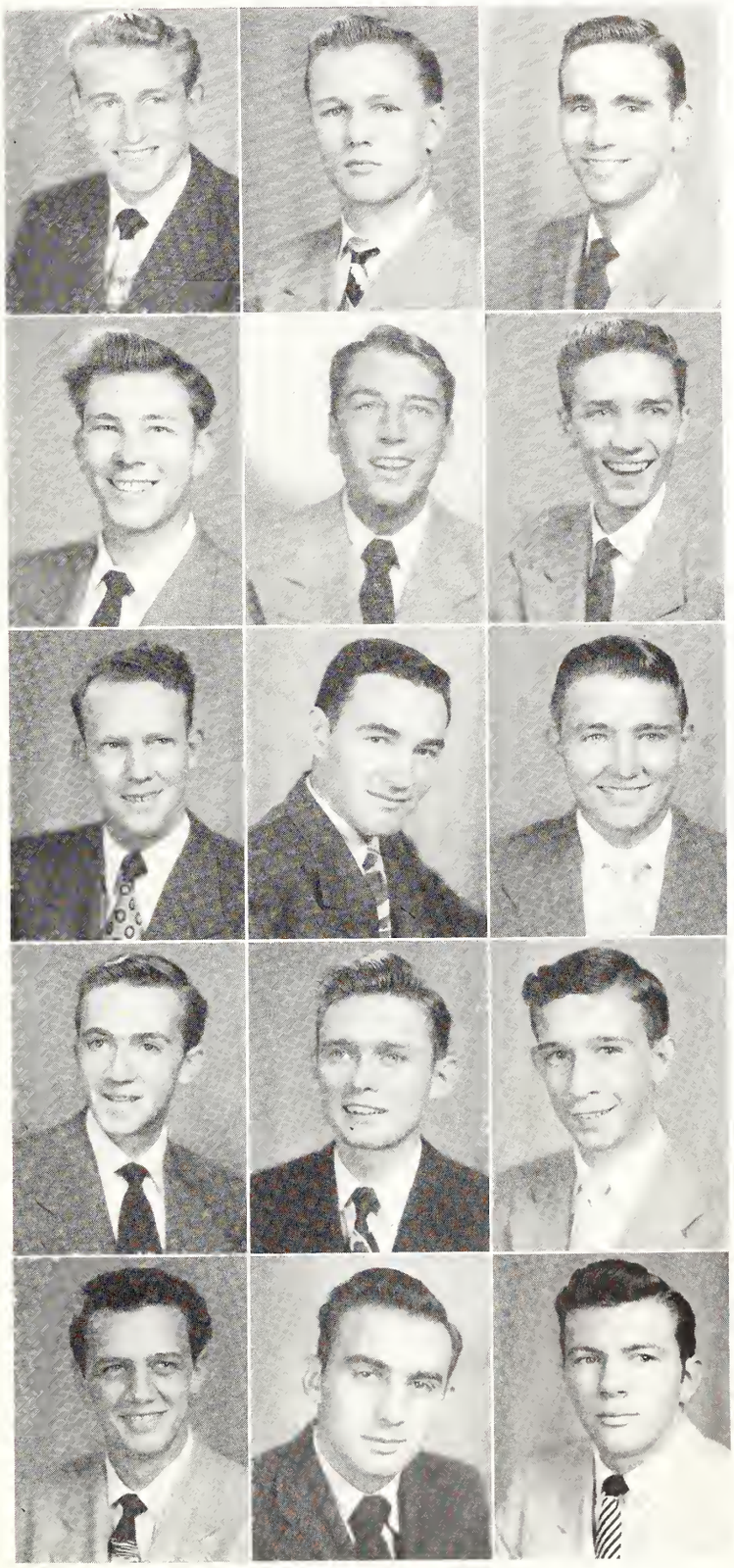

LEFT TO RIGHT:
1st row: *Atkins, Covington, Fagan*
2nd row: *Kay, Livingston, Lynch*
3rd row: *McKinney, Rochester, Rowland*
4th row: *Wood, B., Case, Friday*
5th row: *Huntley, Nantz, Weaver*

DELTA SIGMA PHI

LEFT TO RIGHT, First row: Altman, Atkinson, Bragdon, Clark, Fitzgerald, Funderburk. SECOND ROW: Kirkman, Lynn, Sprott, Taylor, Thrower, Fowler.

The founding of Delta Sigma Phi occurred at the College of the City of New York on December 10, 1899. The establishment of Psi Chapter at Wofford took place on April 17, 1916. Since that time, it has been continuously active except for a brief period during the war years.

Two main social events highlight the year's many social activities, these being the Founder's Day Banquet on December 10 and the Sailor's Ball in May.

Nineteen hundred and forty-nine celebrated the fraternity's Golden Anniversary.

. . . PSI CHAPTER

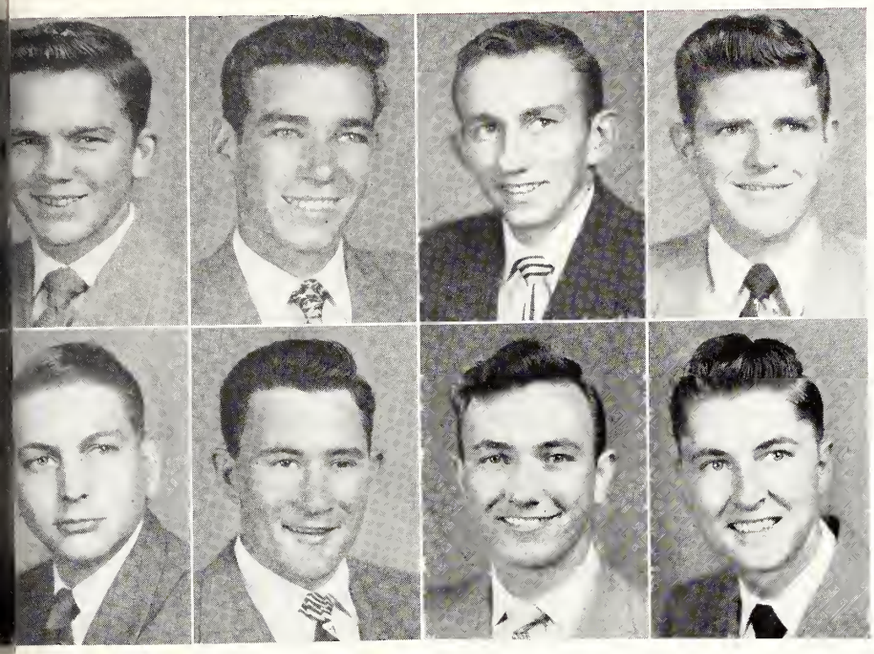

FIRST ROW, Left to right: Fields, Greer, Griffith, Heriot.
SECOND ROW, Left to right: McCracken, Miller, Reeves, Small.

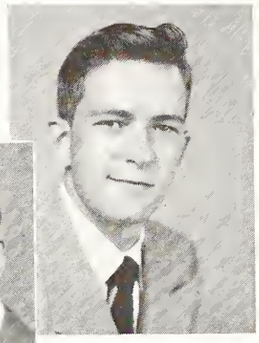

Watford

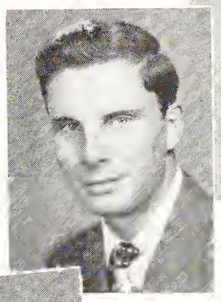

Parr

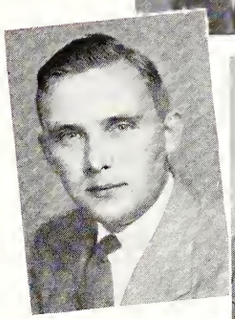

Steadman

Ayers

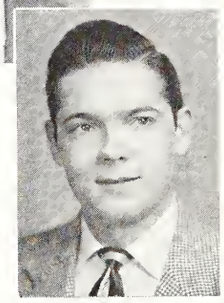

Seiler

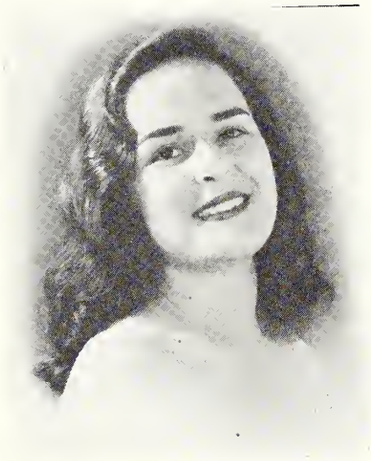

MISS MIRIAM WATFORD
Sponsor

OFFICERS

President . . . . . CLEVELAND L. WATFORD
Vice-President . . . . . DEWEY PARR
Secretary . . . . . RICHARD S. STEADMAN
Treasurer . . . . . GLENN A. AYERS
Historian . . . . . JOHN A. SEILER, JR.

MEMBERS

Walter B. Altman
Earle Atkinson
Glenn A. Ayers, Jr.
Roger Bragdon
Jack D. Clark
Clarence Fitzgerald
Clyde Funderburk
George D. Fields, Jr.
James Greer
J.D. Griffith
Joseph C. Heriot
James E. Kingman
Maxie C. Lynn
Dewey Parr
Harmon B. Sprott
John A. Seiler, Jr.
Richard S. Steadman
Keith Taylor
James C. Thrower
Cleveland L. Watford

PLEDGES

James Fowler
A. J. McCracken
Glenn Miller
Bobby Reeves
Eulo H. Small

KAPPA ALPHA

DELTA CHAPTER

Jennings

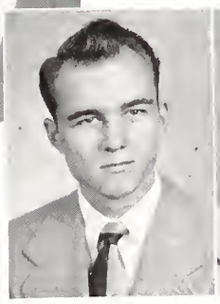

Suggs

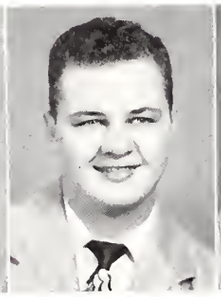

Teal

Martin

MISS ANNE RIEBLING
Sponsor

OFFICERS

President . . . . . JACOB JENNINGS
Vice-President . . . . . BILL SUGGS
Secretary . . . . . EDWARD TEAL
Treasurer . . . . . EDWARD MARTIN

MEMBERS AND PLEDGES

Dave Bennett
Boyd Bryson
Jimmy Bullard
Charles Cauthen
Phil Clarke
Wade Corn
Phil Foster
Vernon Gynne
Dexter Hamilton
Niles Hanna
Jacob Jennings
Bill Johns
Edward Martin
Stuart Shuford
Bill Suggs
Edward Teal
Bryon Wilkinson
Bill Wilson
Paul Wilson
Willis Woodham

FIRST ROW, Left to right: Bennett, Bryson, Cauthen, Clark, Corn.
Second row: Hanna, Shuford, Wilkinson, Bill Wilson, Paul Wilson.

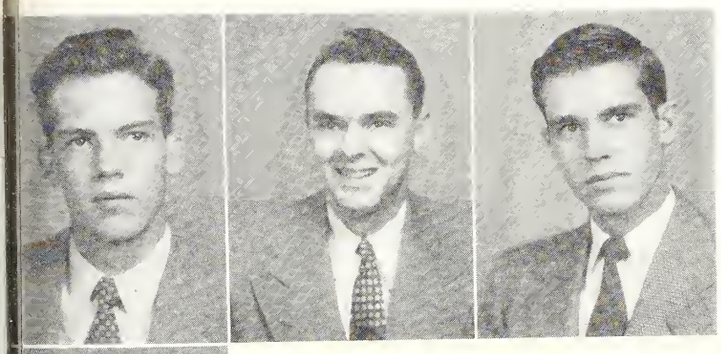

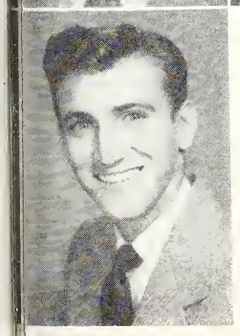

FIRST ROW, Left to right: Foster, Gwynne
SECOND ROW: Woodham.

Delta Chapter of Kappa Alpha has the distinction of being the oldest fraternity on the Wofford campus, having been founded in 1869 by a transfer student from Washington College. Delta is the third oldest of the 73 active chapters.

The Kappa Alpha Order was founded in 1865 at Washington (now Washington and Lee) by four confederate veterans. There is a persistant tradition in the fraternity that General Robert E. Lee took a special interest in the young organization and greatly influenced the formation of its character.

Representing Kappa Alpha's distinguished alumni on the campus are Dr. Walter K. Green and Dr. Charles E. Cauthen. This year marked the passing of our beloved brother, Dr. Arthur Mason DuPre, who served Wofford for many years in various capacities.

Of the many social events of the year, the K.A.'s look forward most to the annual Robert E. Lee Banquet, held January 19, and the Farmer's Ball given in the late Spring.

ALPHA NU CHAPTER . . .

Nicholson

Hooker

Kennedy

Heggie

OFFICERS

President . . . . . FRANCIS NICHOLSON

Vice-President . . . . . DOUGLAS HOOKER

Secretary . . . . . WHIT KENNEDY

Treasurer . . . . . ROBAH HEGGIE

MEMBERS

Luther Altman
Ed Berckman
Erman Bradley
Bob Carlisle
Bill Ewing
Everett Gasque
Robert Hall
Robah Heggie
Bill Highsmith
Douglas Hooker
Bill Jewkes
Alva Kelley
Whit Kennedy
Tommy Kemmerlin
Francis Nicholson
Moss Perrow
John Richardson
Webber Rowell
Don Tatum
Gene Wessell
Carroll Whatley
Thomas Williams

PLEDGES

Phil Gibbs
David Rice
Jimmy Suber

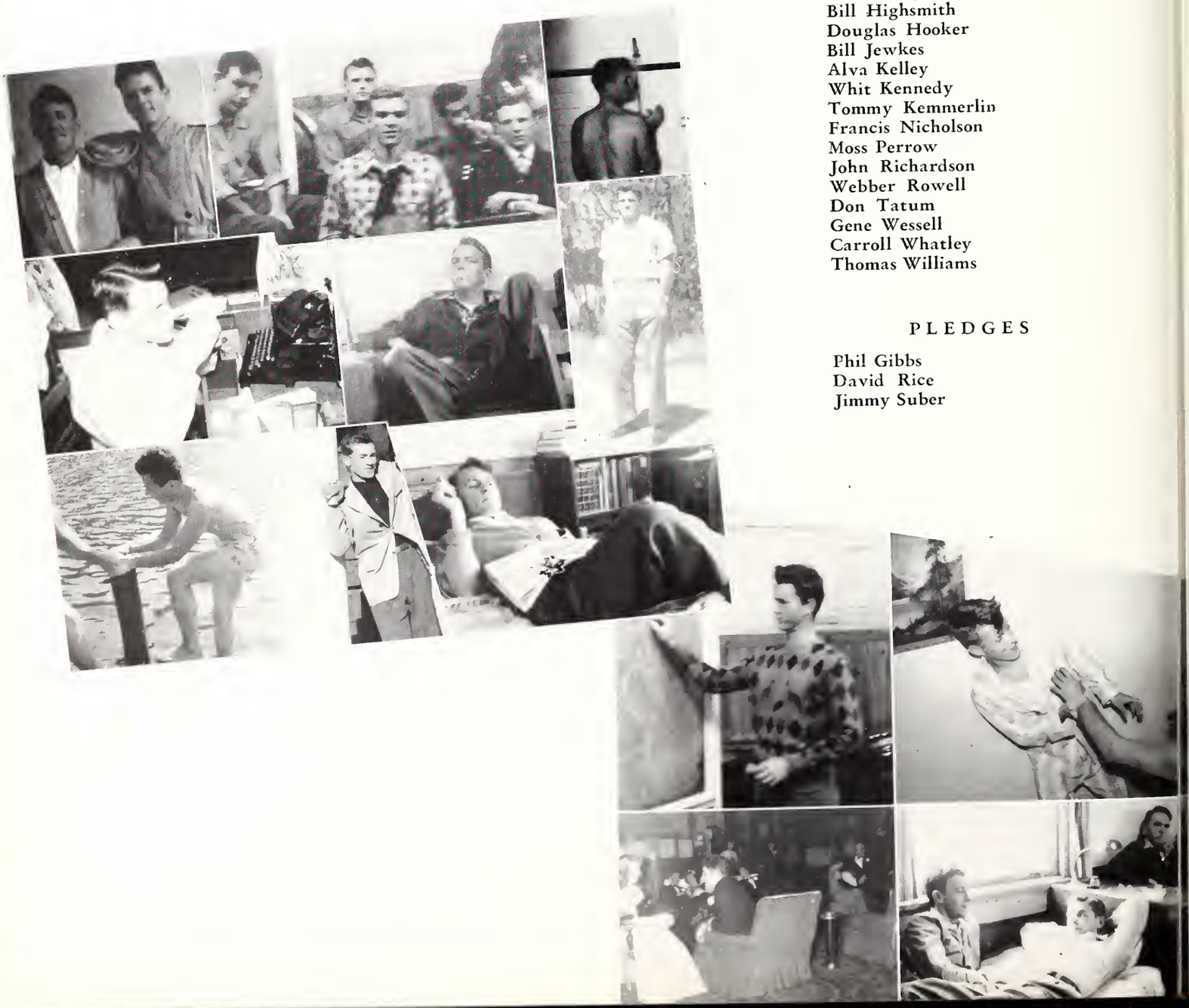

KAPPA SIGMA

MISS SARAH ANN GODBOLD
Sponsor

Kappa Sigma's traditional founding at the University of Bologna in the year 1400 by a group of young students who organized for protection against the tyranny of Pope John XXIII.

The first American chapter was organized at the University of Virginia in 1869. Alpha Nu chapter was established in 1894.

Kappa Sigma is firmly established in 117 colleges and universities in the United States and Canada.

LEFT TO RIGHT:

1st row: *Altman, Berckman, Bradley, Carlisle*
2nd row: *Ewing, Gasque, Hall, Highsmith*
3rd row: *Jewekes, Kelley, Kemmerlin, Perrow*
4th row: *Richardson, Rowell, Tatum, Wessell*
5th row: *Whatley, Williams, Gibbs, Suber*

LAMBDA CHI ALPHA

LEFT TO RIGHT:

1st row: Charles Allen, Beust, Gaston Bright
2nd row: Vernon Bright, Bob Cannon, Dean Cannon
3rd row: Cummings, Hendrix, Lamb
4th row: Martin, Odom, Sanjuan
6th row: Prof. Hunter, Dr. Leonard

MISS KAY BAILEY
Sponsor

Lambda Chi Alpha was founded in 1909 at Boston University. Theta Kappa Nu combined with Lambda Chi Alpha in 1934.

Surpassing all other fraternities in number of chapters, Lambda Chi operates 134 chapters in 41 states and two provinces of Canada.

Kappa-Omicron Zeta was established at Wofford on May 15, 1926. Informal parties are held throughout the year with the annual dance as finale.

. . . KAPPA OMICRON ZETA

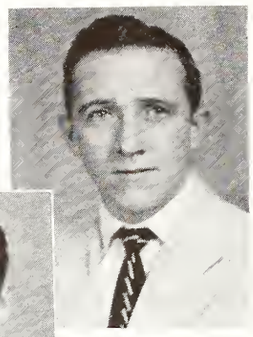

Allen

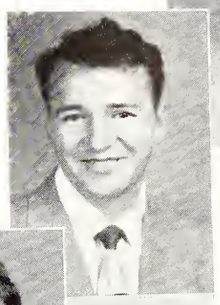

Harley

Dunningan

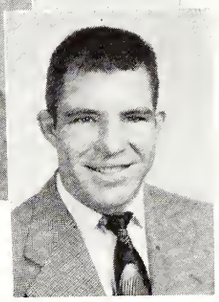

Cheatham

OFFICERS

President . . . . . ROBERT ALLEN

Vice-President . . . . . CLEVELAND HARLEY

Secretary . . . . . LEN DUNNINGAN

Treasurer . . . . . ELROD CHEATHAM

MEMBERS AND PLEDGES

Charles Allen
Robert Allen
Carl Beust
Gaston Bright
Vernon Bright
Bob Cannon
Dean Cannon
Elrod Cheatham
Joe Crane
Earl Cummings
Len Dunningan
Cleveland Harley
Noah Hendrix
John Lamb
Jay Martin
Cliff Odom
Pedro Sanjuan
Bob Turner

FACULTY ADVISORS

Prof. M. E. Hunter
Dr. Ray Leonard

PI KAPPA PHI

ZETA CHAPTER

Salters

Becker

West

Rodgers

MISS MILDRED COPE
Sponsor

MEMBERS

William Alford
Fannie B. Alston
Charles B. Barry
Steve B. Barry
Jack M. Becker
John Bennett
Jack J. Burnett
Hugh T. Culbertson
Ligon Duncan
Joseph Gault
Hugh Ervin
Hubert F. Gunter
Jack Malone
Neal McNeill
James Pease
Harold Rodgers
Frank Salters
William Thomas
Charles West
Kenneth Worthington
David G. Russell
Charles Dickson

PLEDGES

Joseph Potts
John Rowell
Worth Womick

OFFICERS

President . . . . . FRANK SALTERS

Secretary . . . . . JACK BECKER

Treasurer . . . . . CHARLES WEST

Historian . . . . . HAROLD RODGERS

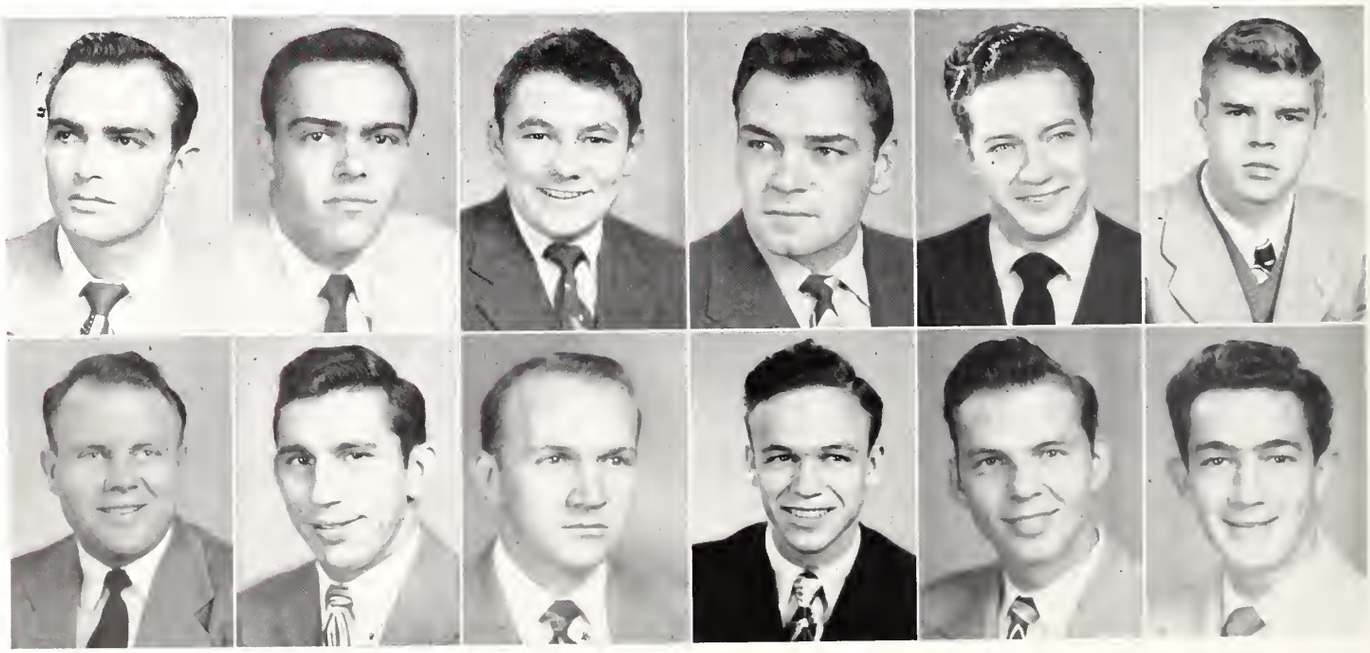

FIRST ROW, Left to right: Alford, Alston, Barry, C., Barry, S., Bennett, Burnett.
SECOND ROW: Gunter, McNeill, Pease, Russell, Thomas, Worthington.

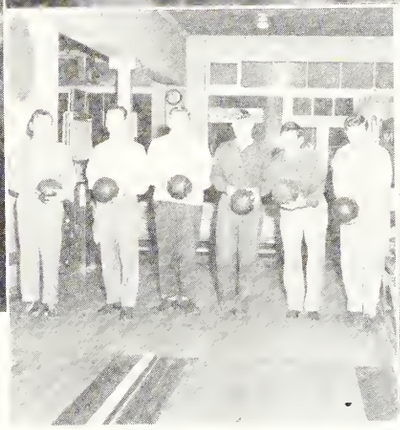

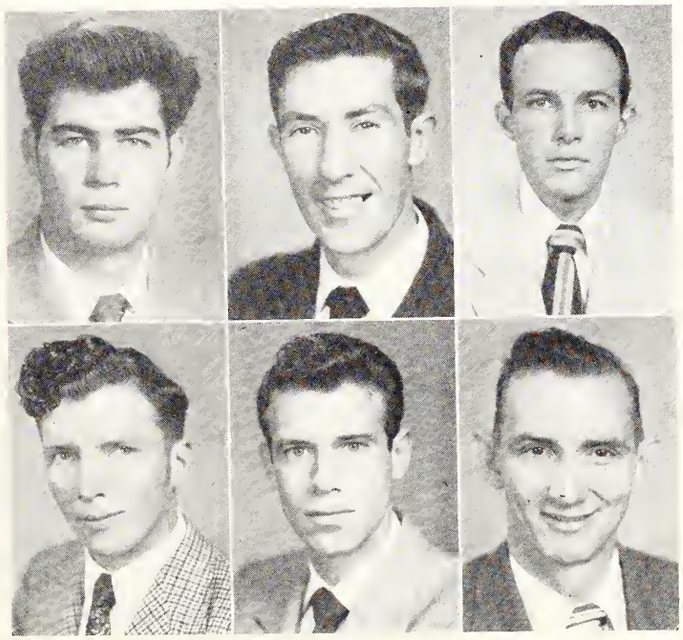

FIRST ROW, Left to right: Culbertson, Dickson, Duncan.
SECOND ROW, Left to right: Potts, Rowell, Womick.

Phi Kappa Phi was founded on December 10, 1904, in Charlestown, South Carolina. Zeta Chapter was established at Wofford to complete the roll of South Carolina Chapters, the others being at the College of Charleston, Presbyterian College, Furman University, and the University of South Carolina.

SOUTH CAROLINA GAMMA CHAPTER . .

Hursey

Horn

Wylie

Robertson

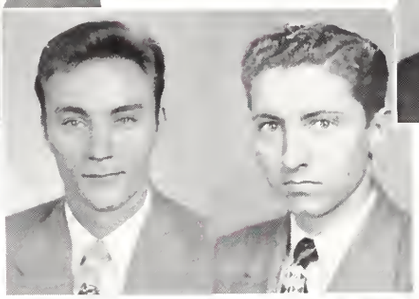

MISS BETTY CASKEY
Sponsor

OFFICERS

President . . . . . R. J. HURSEY
Vice-President . . . . . JAMES WYLIE
Secretary . . . . . CLYDE ROBERTSON
Treasurer . . . . . KEN HORN

MEMBERS

Clyde Ariail
Steve Austell
Charles Blakely
Charles Bundy
Ralph A. Cannon
Howard Chapman
Phillip L. Clark
Allen Cranford
James Craven
Charles Crenshaw
John Fleming
Thomas J. Ford
John R. Foster
Luther Glenn
Kenneth Horn
Eugene Huff
Rudolph Hursey
Allen MacKenzie
Clyde Robertson
Oscar Shoenfelt
Thomas Wallace
David Williamson
James Wylie
Paul Whitaker

PLEDGES

L. W. Brockwell
Jack Carter
Paul Ellison
Archie Evans
James Gordon
W. M. Jones
Henry Kelley
John Roper
Robert Starnes
Jack Whitted

SIGMA ALPHA EPSILON

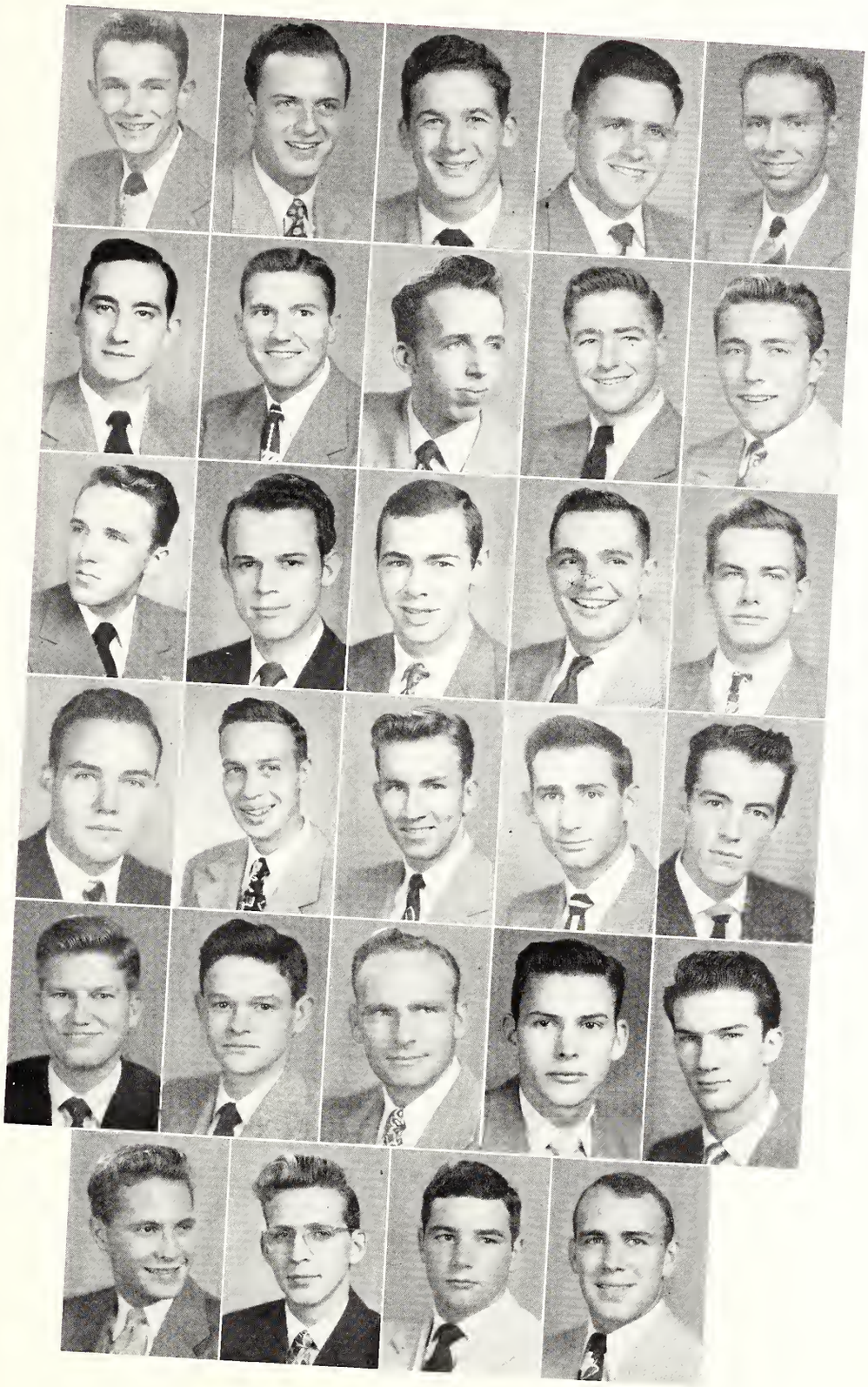

LEFT TO RIGHT:

1st row: *Ariail, Austell, Blakely, Bundy, Cannon*
2nd row: *Chapman, Clark, Cranford, Crenshaw, Fleming*
3rd row: *Ford, Foster, Glenn, Huff, MacKenzie*
4th row: *Shoenfelt, Wallace, Whitaker, Williamson, Brockwell*
5th row: *Carter, Ellison, Evans, Gordon, Jones*
6th row: *Kelley, Roper, Starnes, Whitted*

Sigma Alpha Epsilon was founded at the University of Alabama in 1856 by eight scholarly men. South Carolina Gamma Chapter was established at Wofford in 1885.

With Evanston, Illinois, as the fraternity headquarters, Sigma Alpha Epsilon is established in forty-five states and the District of Columbia operating 127 active chapters.

Weekly meetings are held at the chapter house on South Church Street.

Informal parties are climaxed by the annual dance and banquet held in March. As a highlight of the year's activities, a house-party at Myrtle Beach is an annual feat.

MRS. HENRY C. JENNINGS
Sponsor for "The Bohemian"
JAKE JENNINGS
Editor-in-Chief

MISS MARY BETH DORSEY
Sponsor for The Gold and Black
JACK SIELER
Co-Editor

MRS. PHIL CLARK
For the Student Body
PHIL CLARK
President

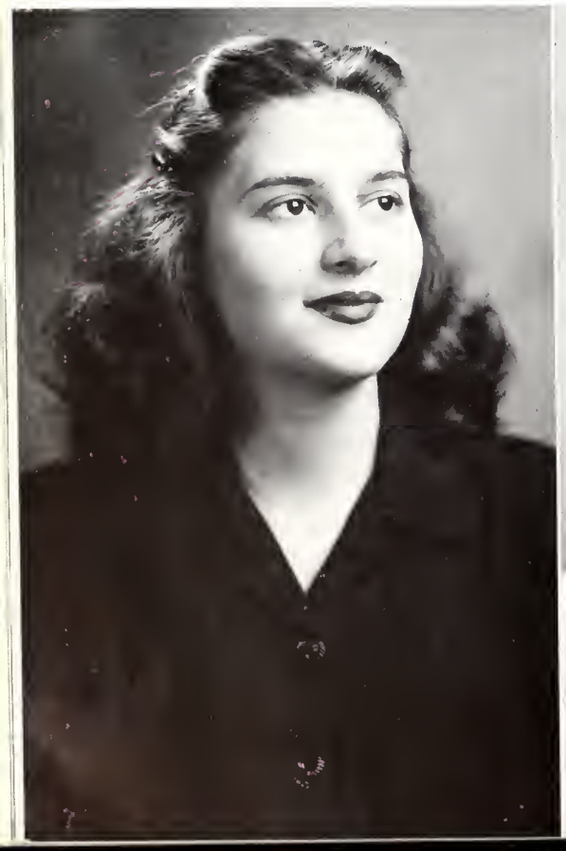

MRS. W. W. STEADMAN
For the Junior Class
RICHARD STEADMAN
President

MISS JOAN FULCHER
For the Sophomore Class
CHARLES CAUTHEN
President

SPONSORS
. . . *of 1950*

MRS. RUDOLPH HURSEY
Senior Class Sponsor
"SONNY" HURSEY
President

MRS. WES GENTRY
Sponsor for "The Bold and Black"
WES GENTRY
Business Manager

MISS SHIRLEY GREEN
Freshman Class Sponsor
CLIFFORD REAVES
President

MRS. FANT STEELE, JR.
For Fant Steele, Jr.
Business Manager, The "Bohemian"

MISS CHARLOTTE CAUSEY
For Charles Weaver
Editor-in-Chief, The "Journal"

SWEET HEARTS

MISS SUZIE CLARK
For Senior Order of Gnomes

MISS PEGGY WHITEHEAD
For George Morgan
Business Manager, The "Journal"

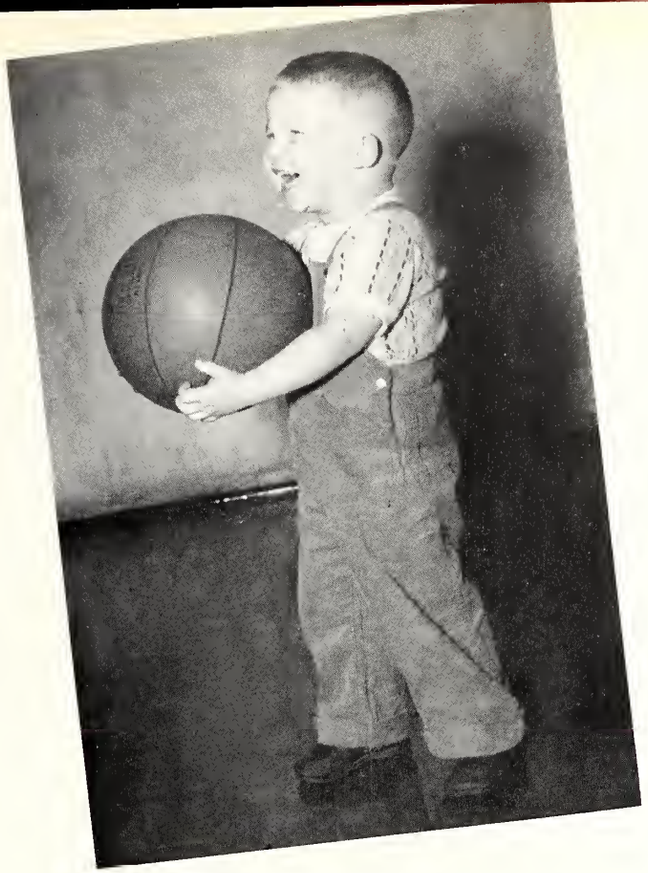

GLENN DEAN
For Wally Dean
Captain, Basketball Team

MISS SUSAN GRANT
For John Grant
President, Glee Club

SPONSORS

MISS JOYCE MOYER
For Harvey Moyer
Captain, Football Team

MRS. WILLIAM McNEILL
For Bill McNeal
Manager, Canteen

OUR CANTEEN

This year, for the first time, our new canteen is completely run by students. Bill McNiel is the "BIG BOSS," and he has done a fine job. This new method of running the canteen gives many students a chance to help themselves through school, and the administration is to be commended for this fine change.

Just checking the books

Just Rice and the rest

Some work — Some pose

Just sweeping — trash

Just relaxing

Just Rice

GLEE CLUB

Ready, set

Wofford's glee club has long been recognized as one of the best of its type in the state. Its annual spring tour in the state is one which is eagerly anticipated by many. The director is Sam Moyer. He works hard with the boys and has a knack for making his talented singers always give their best. Wofford is rightfully proud of its glee club, which would be a credit to any school.

I got rhythm!

"Oh carry me back"

Sam

THE OFFICERS

LEFT TO RIGHT: Moyer, Gibbs, Cannon, Grant, Hall, Croner.
Seated: Stapleton.

PERSONNEL

SAMUEL R. MOYER, *Director*

Hovey Aiken, Jr.
Earl Atkinson
Steve Austell
Glenn Ayers, Jr.
Bob Barham
Walton Bass
Frank Bradley, Jr.
Charles Bundy
David Byrd
Don Bundy
Ralph Cannon
Jack Carroll
Bennie Case
Howard Chapman
Dan Clark
Bill Clarke
Phil Clarke
Carl Clary
John Covington
Charles Crenshaw
Ben Cromer
Bill Davis
Bill Duke
Paul Ellison
Tommy Ford
Phil Gibbs
John Grant
Robert Hall
Robert Heggie
Seth Hester
Bill Jenerette
Tommy Jones
Henry Kelly
Sidney Kelly
Pete McClimon
Ted Morton
Cal Myers
Charles Nantz
Burns Nesbitt
Robert Palmer
Dean Patrick
Malcolm Ross
Jim Scruggs
Bobby Secrest
Jack Seiler
Jack Shingler
George Smith
Buck Sprott
Mason Stapleton
Herbert Thomas
Henry Thomson
Bud Watford
Charles Webb
DeLong White
Joe White
Byron Wilkinson
Bill Wilson
Jack Wilson
Paul Wilson

ACCOMPANISTS

Mason Stapleton
Bill Duke

STUDENT DIRECTOR

Charles S. Crenshaw

STUDENT OFFICERS

President—John Grant
Vice-President—Phil Gibbs
Business Manager—Ralph Cannon
Publicity Manager—Robert Hall
Programs—Phil Gibbs

OUR GLEE CLUB

INTERNATIONAL RELATIONS CLUB

OFFICERS

President . . . . . GEORGE MAUGHAN

Vice-President . . . . . DOUGLAS HOOKER

Secretary . . . . . CLAY CATHEY

Treasurer . . . . . HAROLD HAMRICK

MEMBERS

Wes Bill Jewkes
Almon Way
Wes Gentry
Harold Hamrick
George Maughan
Clay Cathey
Carl Clary
Charles Jordan
Bob Foster
Doug Hooker

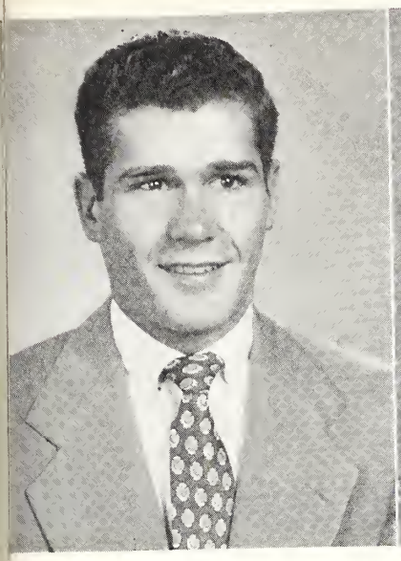
JEWKES

WAY

GENTRY

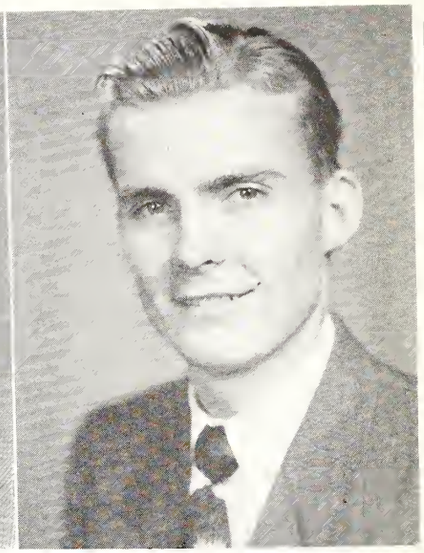
HAMRICK

MAUGHAN

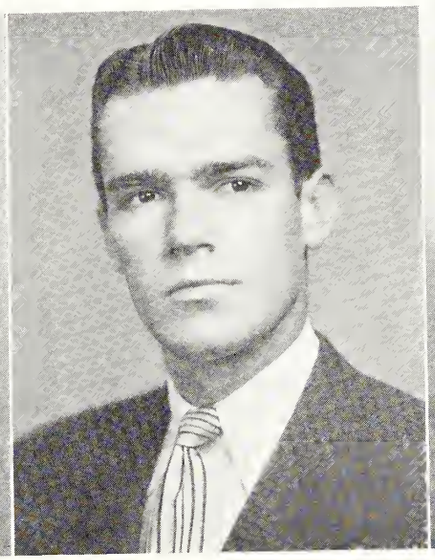
CATHEY

CLARY

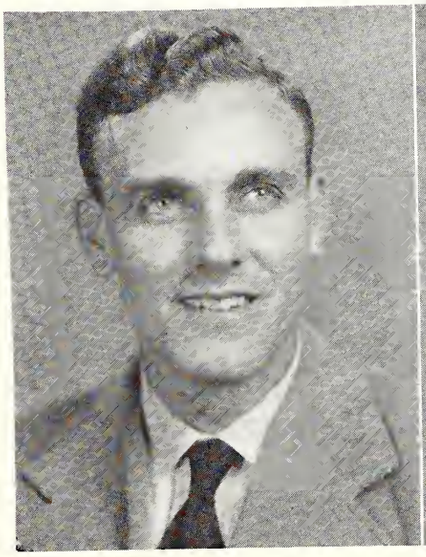
JORDAN

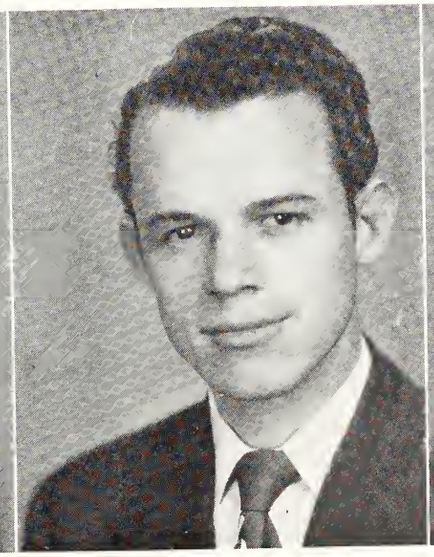
FOSTER

HOOKER

The Library

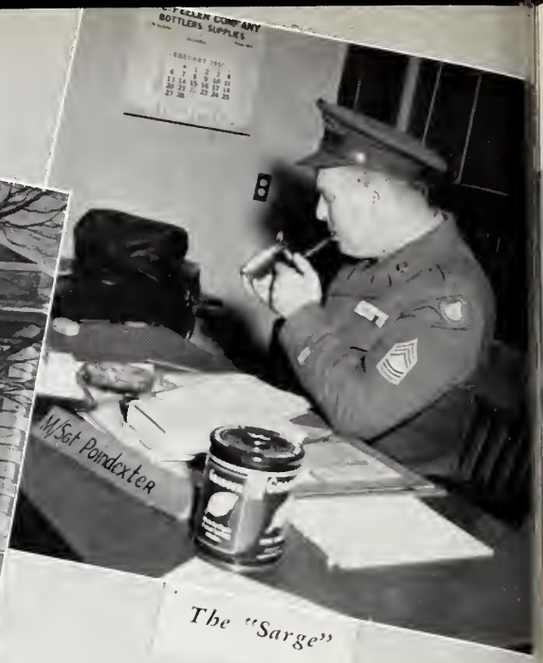

The "Sarge"

College Life?

What a Crew

Congratulations

Mr. President

DEBATE TEAM

MRS. WILMA WATT

The debate team, under the excellent leadership of Professor Covington, has made a strong come-back in the past few years. They are planning to attend several tournaments and many single debates with neighboring schools. Professor Covington is hoping to soon make debating a major part of campus life.

PHILLIP COVINGTON

JAKE JENNINGS

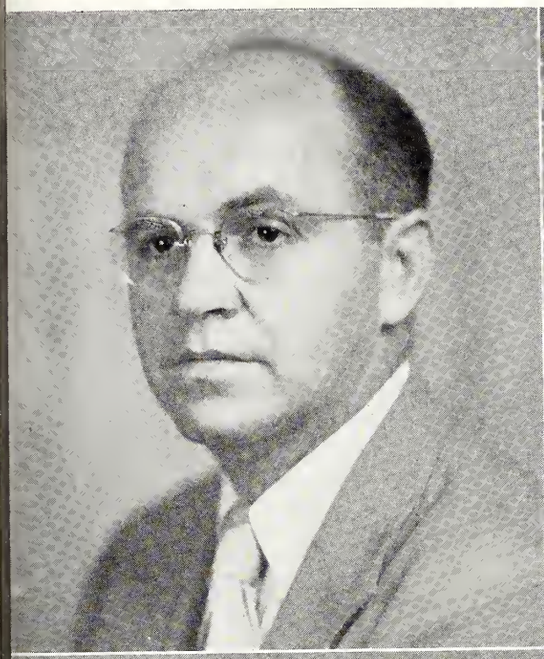

FRANCIS NICHOLSON

JOHN YOUNGINER

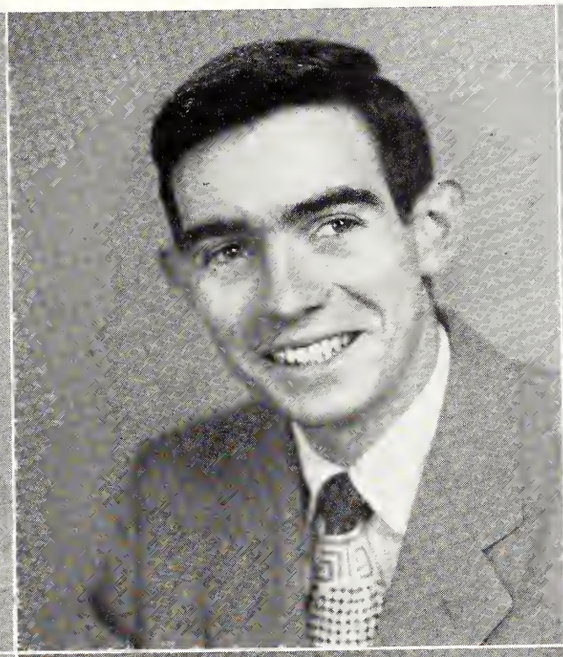

PEDRO SANJUAN

CLAY CATHY

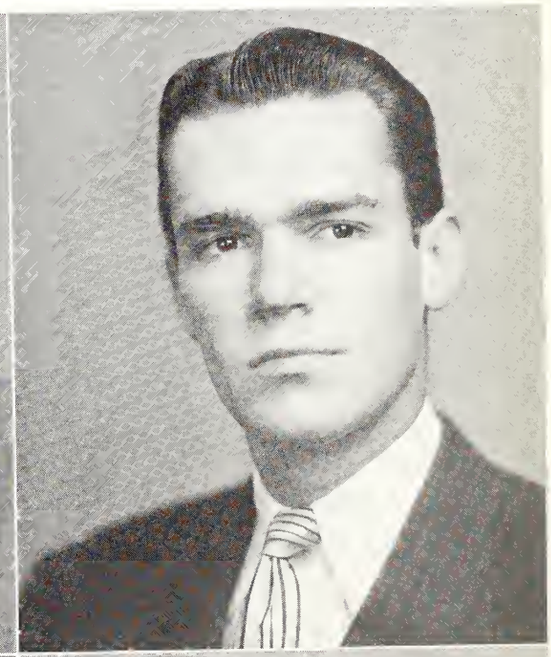

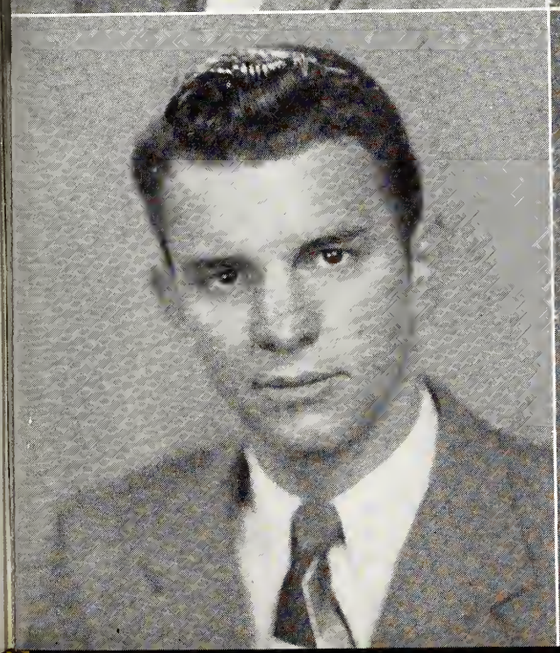

THE BLOCK "W" CLUB

MRS. WALLY DEAN
Sponsor

The Block "W" Club is composed of those men who have earned recognition while participating in one of the four major sports.

The Block "W" Club is a very active and honored organization. To become a member is considered one of the greatest honors that can come to a Wofford man.

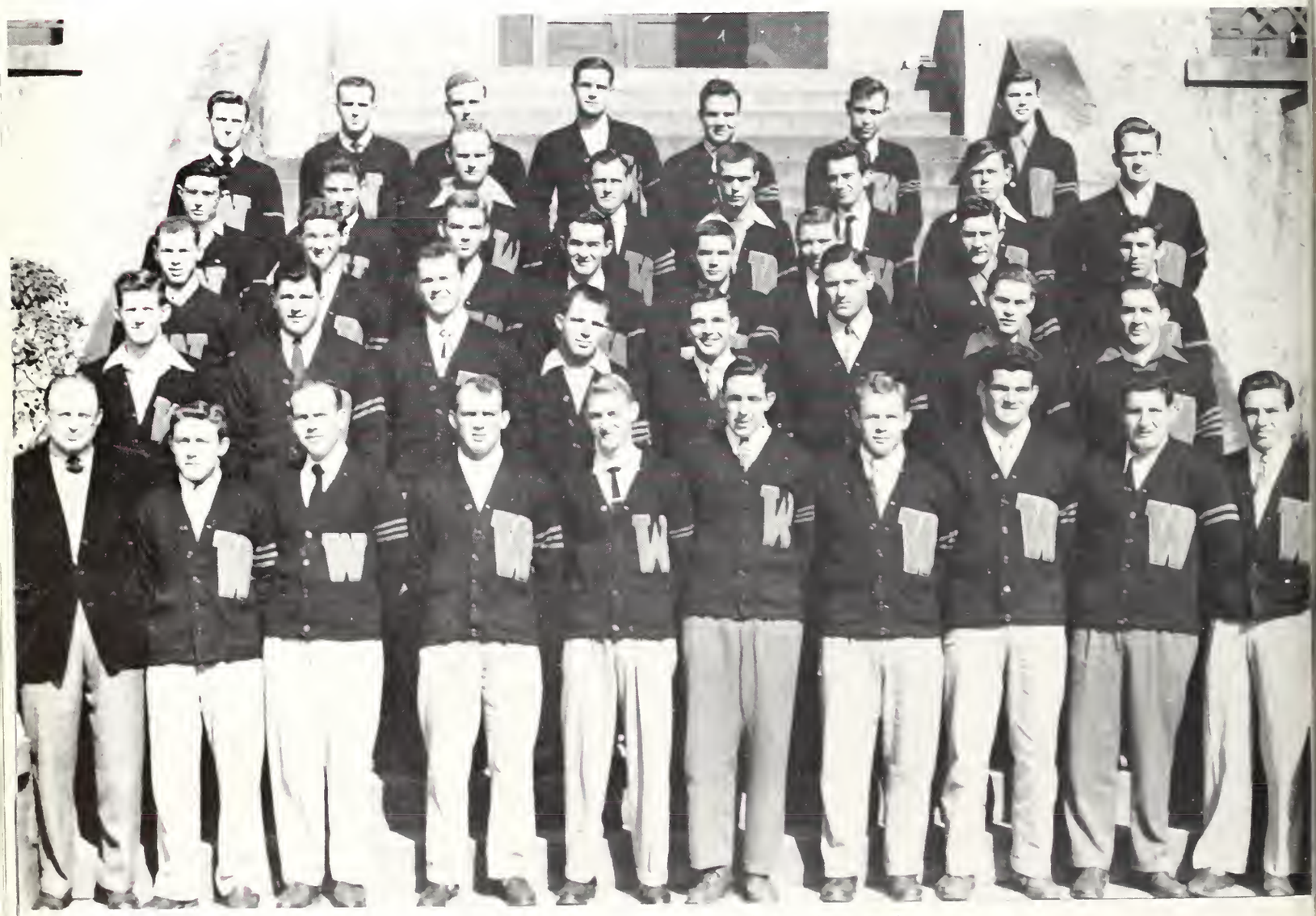

Back row: Woodham, Beavers, Jordan, Hoffmeister, Shoenfelt, Mullinax, Gordon.
Fourth row: Nicholson, Branch, Evans, Willard, Rice, Propst, Creech, Thuston.
Third row: Glenn, Blakely, Berckman, Rochester, Starnes, Rowland, Miller, McNeill.
Second row: Kennedy, Vislosky, Thomas, Cheatham, Huff, Varner, Sheehan, Cannon.
First row: Dickens, Fleming, Wood, Whitted, Powers, Dean, Corn, Rowell, Moyer, Moody.

The President and family

DEAN, WOODHAM, THUSTON, HUFF

OFFICERS

WALLY DEAN . . . . . *President*

EUGENE HUFF . . . . . *Vice-President*

BILL THUSTON . . . . . *Secretary*

WILLIS WOODHAN . . . . . Treasurer

MEMBERS

Stephen Barry
Carol Beavers
Charles Blakely
Ernest Branch
Edward Berckman
Bob Cannon
Dean Cannon
O'Neill Casey
Willard Cheatham
John Clabo
A. O. Clark
Philip Clark
Bill Creech
Wally Dean
Archie Evans
John Fleming
Luther Glenn
Jimmy Gordon
Jeff Griffith
Elby Hammett
Junior Harrison
Earl Hoffmeister
Gene Huff
Charles Jordan
Douglas Loveday
Neal McNeill
Glenn Miller
Gerald Moody
Harvey Moyer
Horace Mullinax
Francis Nicholson
Arthur Parr
Joe Pate
Mack Patton
Fred Powers
Bob Prevatte
Kenneth Propst
Vernon Quick
David Rice
Earle Rochester
Lawrence Rogers
Webber Rowell
Jimmie Rowland
Sam Sewell
Buddy Sheehan
Oscar Shoenfelt
Bobby Starnes
Sam Strain
Grady Stewart
Vernon Tarlton
Bill Thomas
Bill Thurston
Bill Varner
John Vislosky
Philip Wallpole
Jack Whitted
Delmer Wiles
Joe Willard
David Williamson
Frank Wood
Willis Woodham
James Wylie
Whitner Kennedy
George Holston

Between classes

THE SCABBARD AND BLADE

ROWELL, KINGMAN, HUFF, WEST

OFFICERS

CAPTAIN ROWELL
1ST LT. KINGMAN
1ST SGT. HUFF
2ND LT. WEST

The outstanding cadets are picked from our ROTC unit to become members of the Scabbard and Blade. Its purpose is to preserve and develop the qualities which are required of an officer. The society was founded in 1904, and Wofford received its charter in 1920.

MEMBERS

James Kingman	Neal McNeill
Harvey Moyer	Harold Rodgers
Webber Rowell	John Fleming
James Greer	Bill Highsmith
Gene Huff	Charles West
Luther Altman	Jack Becker
Allen Cranford	Charles Crenshaw

First row, Left to right: Kingman, McNeill, Moyer, Rodgers, Rowell.
Second row, Left to right: Fleming, Greer, Highsmith, Huff, West.
Third row, Left to right: Altman, Becker, Cranford, Crenshaw.

THE RIFLE TEAM

BACK: Sgt. Foster, Youmans, Donnaboo, Youmans, Snipes, Small, Justice, West.
FRONT: Gibbs, Easler, Brown, Sharp, Cornilson.

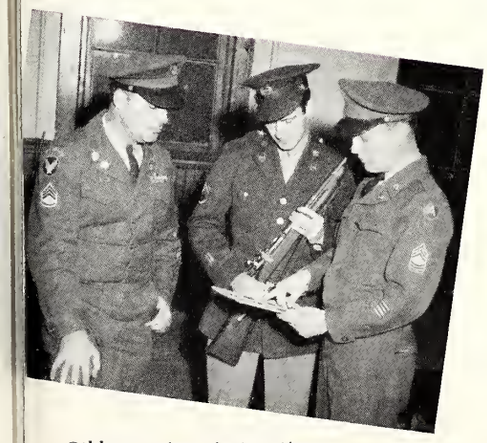

Gibbs receives instructions

THE DRILL TEAM

Merits or demerits

This year Wofford's drill team came of age. It performed at the football games and turned in many fine performances during afternoon drills. The boys worked hard this year, and the nucleus for an even better team was formed.

DELTA PHI ALPHA

FIRST ROW: Watkins, Chiles, Windland, Hucks.
Second row: MacKenzie, Becker, Jordan, Hall, Dobbyn.

MEMBERS

Charles Jordan
Jack Becker
Robert Hall
William Dobbyn
Jan Windland
Allen Mackenzie
Herbert Hucks
Roy Watkins
James Chiles (Founder)

THE PRE-CHEMICAL SOCIETY

MISS MARY GILIEATH
Sponsor

Allen Beeker, Loftin, Brown.

OFFICERS

JACK BECKER . . . . . *President*

ROBERT ALLEN . . . . . *Secretary-Treasurer*

WALTER BROWN . . . . . *Vice-President*

JAMES LOFTIN . . . . . *Faculty Adviser*

Third row: Cavin, Boozer.
Second row: Leath, West, Lamb, Loftin.
First row: Allen, Brown, Webb, Becker.

MEMBERS

Jack Becker
Robert Allen
Thomas Leath
Walter Brown
Charles West
John Lamb
Charles Webb
William Cavin
James Loftin
John Boozer

WOFFORD DAMES

The Wofford Dames was organized under the leadership of the Wofford Campus club in the fall of 1946. It has progressed from a small group to an organized club with well laid plans and aims. Membership is composed of the wives of all students attending Wofford. The Dames have many worthy projects which they have done.

DEAN, BRIGHT, HUFF, MULLINAX

OFFICERS

MRS. GASTON BRIGHT . . . . . *President*
MRS. HORACE MULLINAX . . . . . *Vice-President*
MRS. EUGENE HUFF . . . . . *Treasurer*
MRS. WALLY DEAN . . . . . *Secretary*

MEMBERS

Mrs. William Faircloth
Mrs. Eugene Tabbot
Mrs. Allen Clark
Mrs. Wally Dean
Mrs. Eugene Huff
Mrs. Horace Mullina
Mrs. William McNeil
Mrs. Milton Tabbot
Mrs. Walter Brown
Mrs. William E. Cheatam
Mrs. George Holston
Mrs. Gaston Bright
Mrs. Walton Bass
Mrs. Anne Neely (Hostess)

FRONT ROW, Left to right: Faircloth, M. Tabbot, E. Tabbot, Brown, Clark, Cheatam.
SECOND ROW, Left to right: Dean, Holston, Huff, Bright, Mullinax, Bass, McNeil, Neely.

PI GAMMA MU

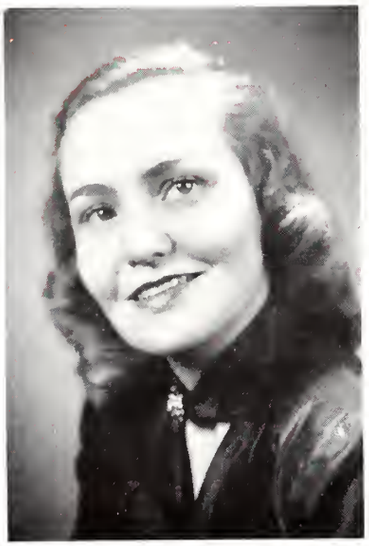

MISS MARGARET HUGHES
Sponsor

MEMBERS

George Maughan	Charlie Crenshaw
Charlie Jordan	John Richardson
Bill Highsmith	Ralph Cannon

Pi Gamma Mu is a national social science honor fraternity, and its purpose is to aid social science students in their search for an intelligent solution of social problems.

Members must excell in social science studies and be of good character. Membership is gained by invitation only.

FIRST ROW, Left to right: Maughan, Clary, Crenshaw.
SECOND ROW, Left to right: Richardson, Highsmith, Cannon, Jordan.

THE BAND

The Band

Listening to the singers

PRESTON LITERARY SOCIETY

OFFICERS

PHIL JONES . . . . . *2nd Semester President*
BOB FOSTER . . . . . *1st Semester President*
TOMMY FORD . . . . . *Secretary*
SETH HESTER . . . . . *Treasurer*
WINDELL McCRACKIN . . . . . *Critic*

MEMBERS

Tommy Ford

Phil Jones

Bob Foster

Seth Hester

Almon Way

Ernest Gibson

Walter Bass

Windell McCrackin

Vernon Hancock

MISS JANE HARRELSON
MISS BETTY FOSTER

FIRST ROW, Left to right: Bass, Ford, McCackin, Jones, Foster.
SECOND ROW, Left to right: Hester, Way, Gibson, Hancock.

CARLISLE SNYDER LITERARY SOCIETY

CLARY
RICHARDSON

CRENSHAW
HOPKINS
LAWRIMORE

HIGHSMITH
HALL
FLOYD

SHINGLER
WEAVER

MEMBERS

John Richardson
John Slingier
Ralph Lawrimore
Sam Hopkins
Carl Clary

MEMBERS

Charles Crenshaw
Harvey Floyd
Bill Highsmith
Charles Weaver
Robert Hall

OFFICERS

JOHN RICHARDSON . . . . . *President*
JOHN SHINGLER . . . . . *Vice-President*
RALPH LAWRIMORE . . . . . *Secretary*
SAM HOPKINS . . . . . *Treasurer*

MISS GAIL AKERS
Sponsor

Homecoming . . .

Floats . . . Dates . . . Dancing . . .

Cheers . . . Hopes . . .

A Football Game . . .

A Perfect Season . . .

A Pretty Queen . . .

The grand old gang

The boy and the balloon

Correct prediction

Queen Drusilla I

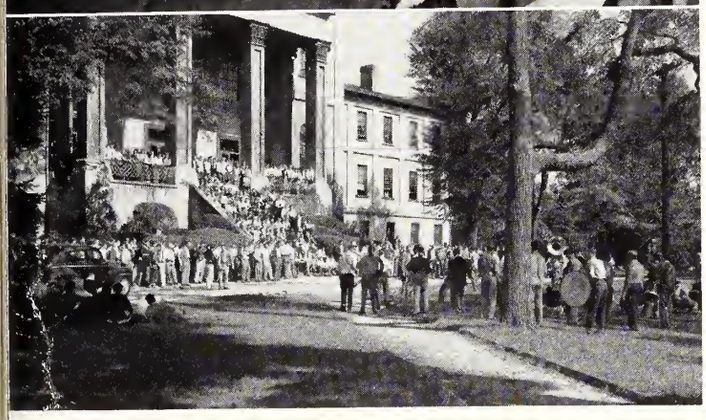

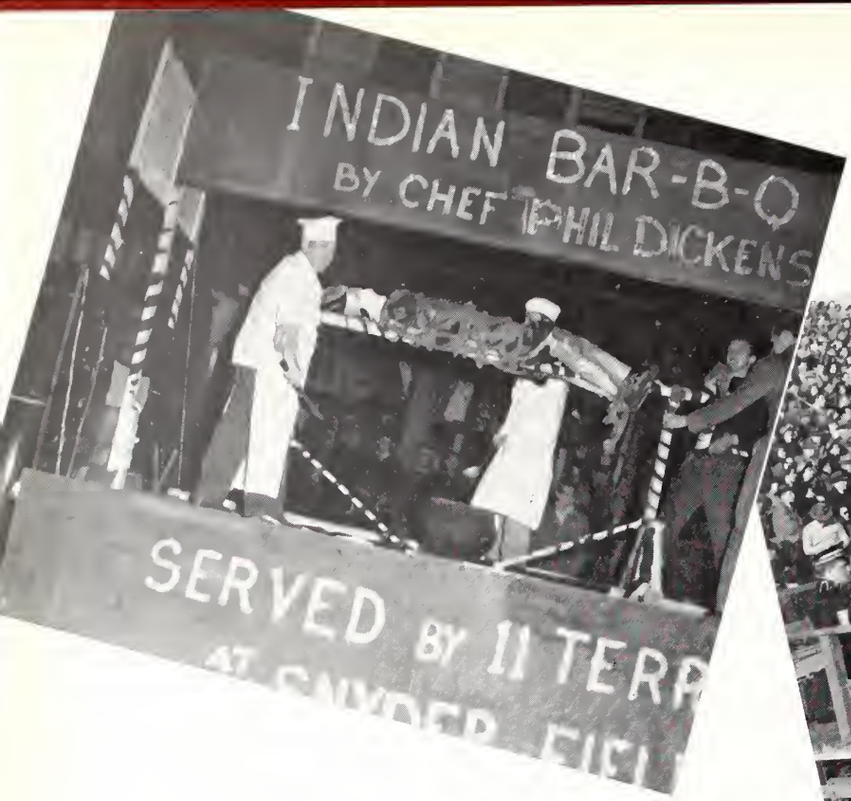

Delicious!

Game time

Chow's on!

Young gentlemen

The end of a perfect day

The story of Athletics

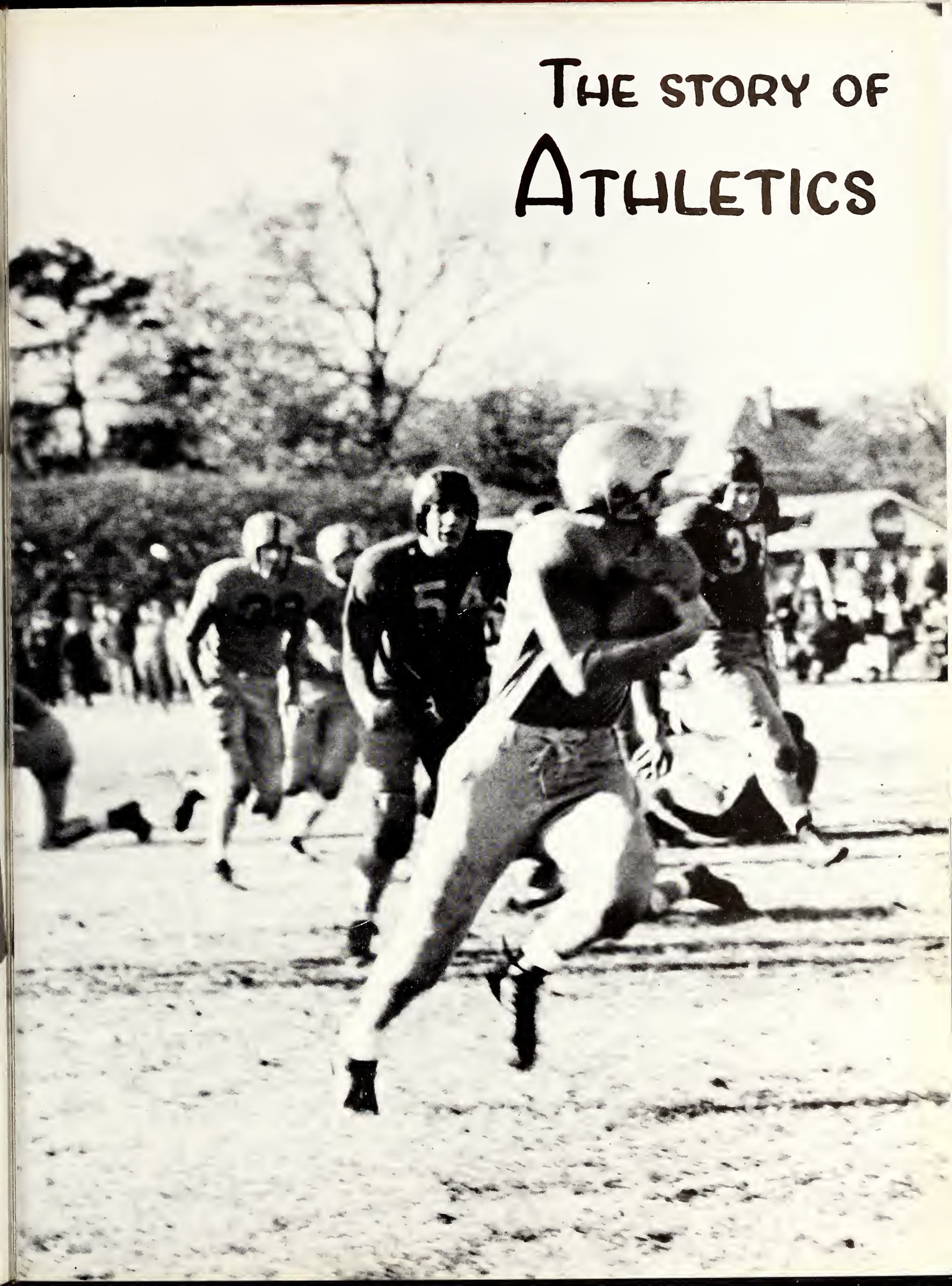

Dedication of

SPORT SECTION

We gratefully dedicate the sport section of the 1950 BOHEMIAN to Phil Dickens, head coach at Wofford. He has been with us but a few years, and in that short time he has won our greatest admiration, not only for the great ball clubs he has produced, but also for the spirit which he has given to all of his teams. This is just a small token of the respect which we all have for our "TENNESSEE PHIL."

STATE CHAMPIONS

UNDEFEATED! UNTIED!

BOWL BOUND!

Left to right: Robinson, Stevens, Stapleton, Dickens, McCullough, Ariail, Dunn.

JOE ROBINSON . . . . . *End Coach*

WILBUR STEVENS . . . . . *Junior Varsity Coach*

CLAYTON STAPLETON . . . . . *Line Coach*

PHIL DICKENS . . . . . *Head Coach*

LOU McCULLOUGH . . . . . *Assistant Coach*

"FLOOGIE" ARIAIL . . . . . *Trainer*

BOB DUNN . . . . . *Assistant Coach*

HARVEY MOYER

Captain of the Wofford team, third team Little All-America, and All-State team.

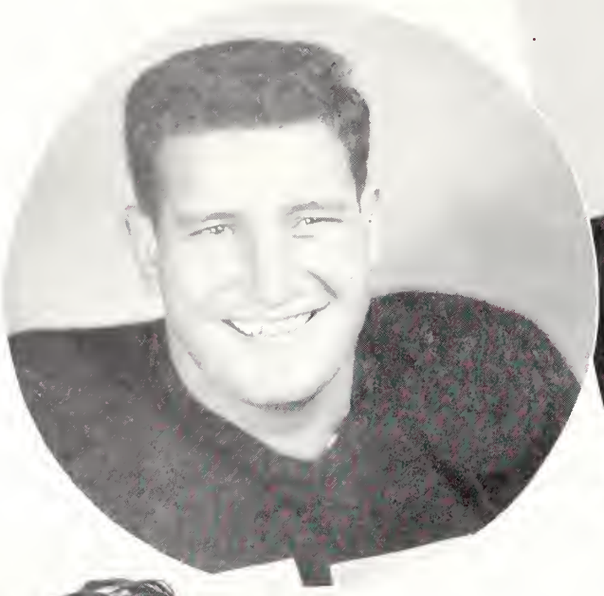

ELBY HAMMETT

Little All-American and All-State Tackle.

LEFT:

SAMMY SEWELL

Mentioned Little All-American honorably and All-State back.

CIRCLE:

BOBBY STARNES

Scootin' sophomore who is the state's high scorer of the year.

VERNON QUICK

Third team Little All-American and All-State guard.

BOB PREVATTE

Wofford's sensational blocking back, won Jacob's Blocking Trophy as best blocker in

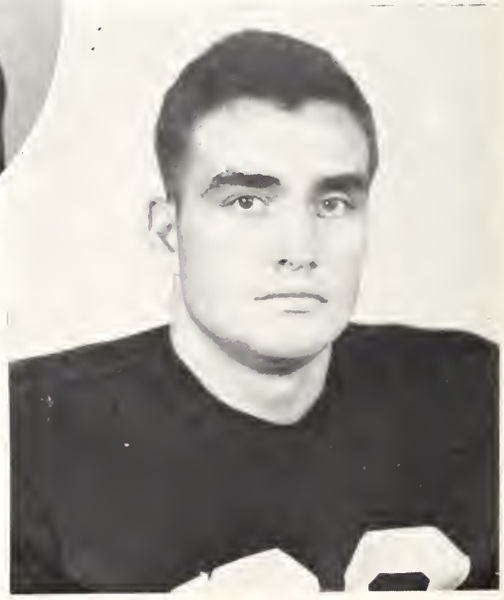

A DAY OF SCRIMMAGE

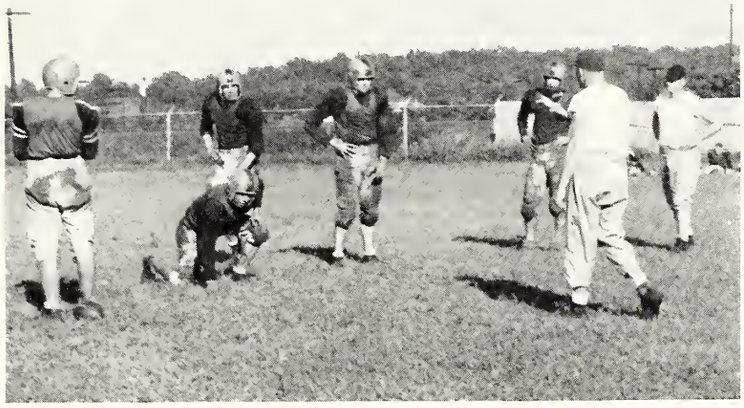

NOW LISTEN, ROCK!

ALL KINDS OF SPECTATORS

THERE'S A HOLE

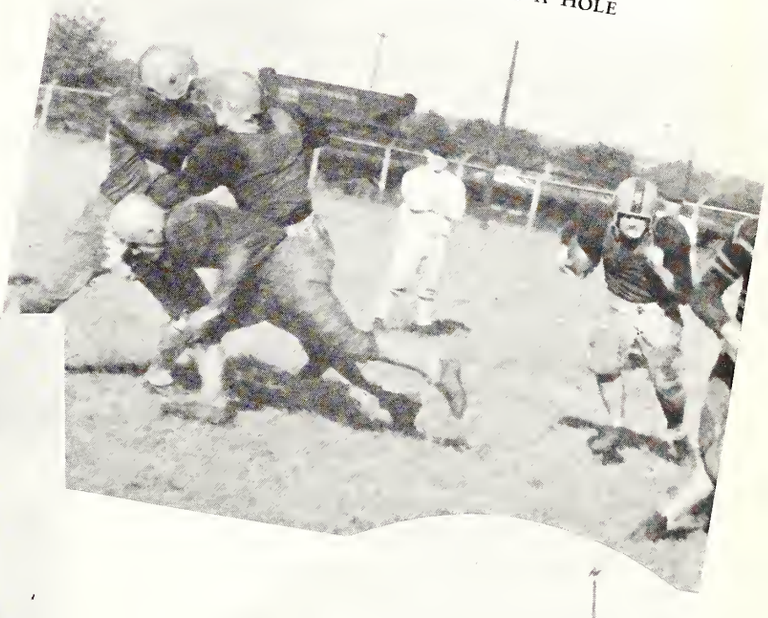

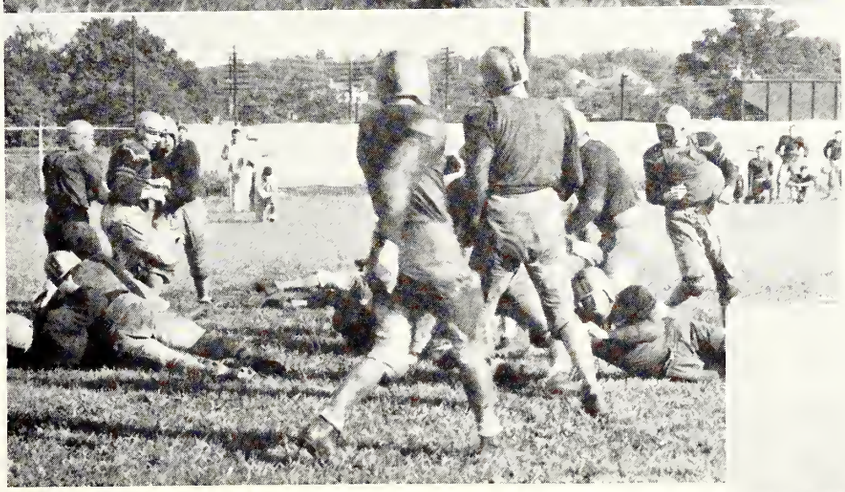

TOP: Squeezing around

BOTTOM: Wha' hoppen to the ball .

Circle:
AND IT IS GOOD

Right:
HOLD THAT LINE

Rowell
Cheatham
Shuford
Bill Creech
Thuston

Blakely
Gordon
Corn
Whitten

Pollard
Clabo
"Runt" Harrison
Bob Cannon

MILLIGAN 0 WOFFORD 41

The bustling Wofford Terriers in this first 1949 game turned the opening kickoff into their first touchdown of the season. The Terriers gained 211 yards rushing and 157 yards passing, completing 10 out of 19 passes. Wofford scoring: Sewell, Whittier, Clark, A., Clark, P., Brock, Starnes; Barbare three placements and Corn a safety.

HOWARD 13 WOFFORD 27

The Terriers continued to rack up impressive statistics. Starnes paces Terrier scoring with two TD's. Followed by Starnes is Pate and Rowell who scored once each against the Alabamans. The "Terrible Terriers" offensive machine racked up 16 first downs to 11 of Howard.

CARSON-NEWMAN 7

WOFFORD 14

Again Starnes paces with his twisting speed two touchdowns for the "Terrible Terriers" . . . one six-pointer in the first period and another in the second. Barbare successfully kicked the two one-point thrillers to rack up the eighth straight victory, sixteenth without defeat.

CATAWBA 0 WOFFORD 14

"Old Reliable" Sammy Sewell jotted down another touchdown and Whittier tallied the second as the Terriers put together two first half TD's. The Terriers went on the defensive in the second half of the thriller and were successful in staving off powerful Catawba attacks.

EAST KENTUCKY 20

WOFFORD 27

Spotting the E. Kentucky Maroons 13 points in the first half the Terriers roared back to knot the count at 20-20 all with another surprise aerial from end Blakely to Whitted. The Terriers dug in to halt the advancing Maroons, and were successful in putting a cap on the home-towners split "T" to salvage a ball game. Barbare's 3-out-of-4 raised his totals to 13 good boots out of 18 trys.

Vislosky
Fleming
Varner
Miller
Whittier

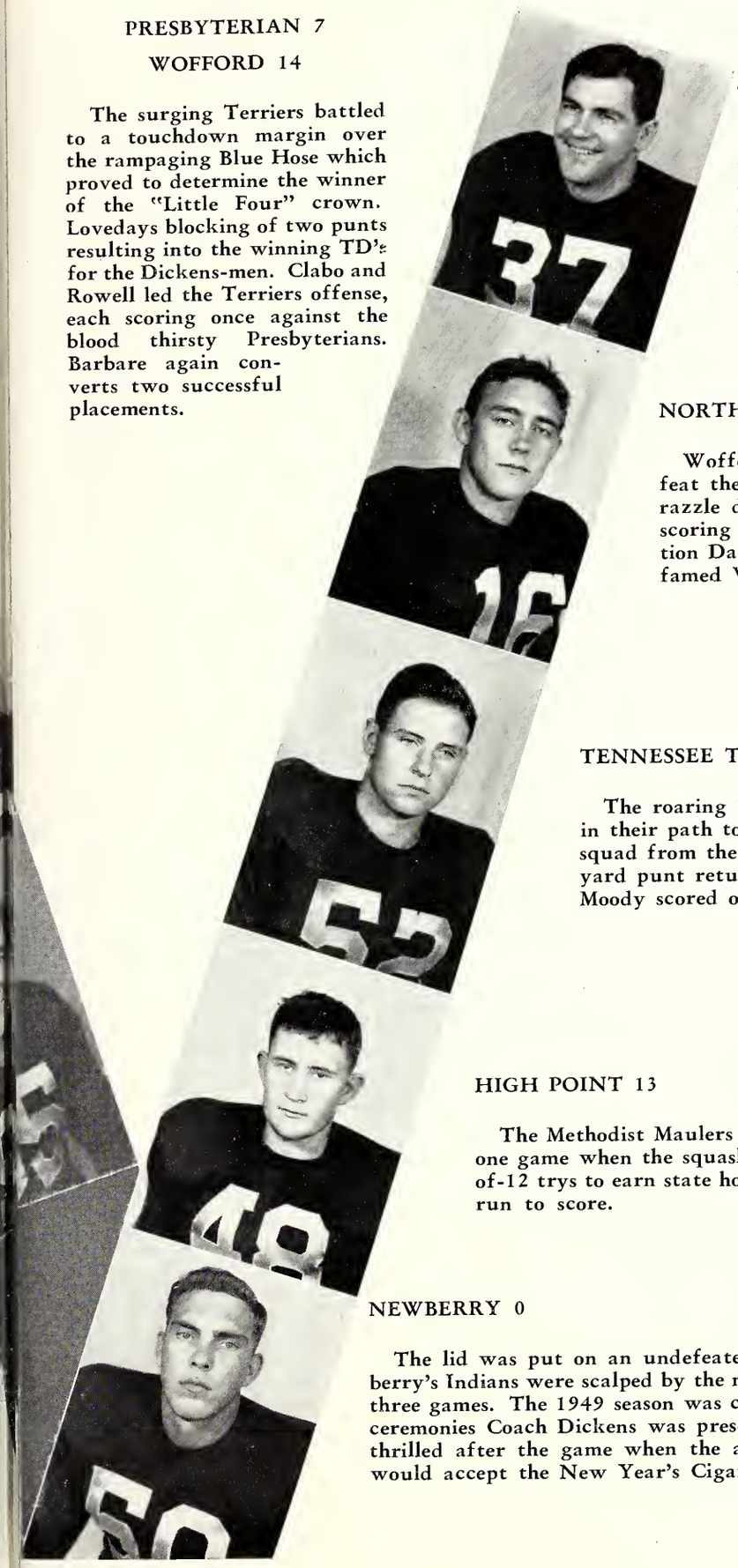

PRESBYTERIAN 7

WOFFORD 14

The surging Terriers battled to a touchdown margin over the rampaging Blue Hose which proved to determine the winner of the "Little Four" crown. Lovedays blocking of two punts resulting into the winning TD's for the Dickens-men. Clabo and Rowell led the Terriers offense, each scoring once against the blood thirsty Presbyterians. Barbare again converts two successful placements.

THE CITADEL 7 WOFFORD ?

Outstanding in the Terrier line was Brute Miller whose crashing defensive game helped cripple the Citadel air offense to the point of ineffectiveness. Gordon set up the longest run of the game with his lateral to Junior Harrison and tossed to Allen Clark for a TD. Sammy went over twice for twelve points. Burly Vernon Quick booted 3-out-of-3 placements.

NORTHEASTERN OKLAHOMA STATE 0 WOFFORD 40

Wofford's single wing ground out enough points to defeat the flanker Redmen with the spectacular split "T" of razzle dazzle. Starnes clawed his way back into the state scoring lead with two TD's before the Wofford Appreciation Day crowd dressed in yellow shirts and black ties, the famed Wofford colors.

TENNESSEE TECH 7 WOFFORD 26

The roaring Terrier attack racked the most formidable obstacle in their path to an undefeated season by stomping the power-laden squad from the hills of Tennesse. Starns scored twice, once on a 97 yard punt return which thrilled fans. Bobby Harrison and Gerald Moody scored one TD each. Vernon Quick converted twice.

HIGH POINT 13 WOFFORD 83

The Methodist Maulers amassed the highest number of points ever scored in one game when the squashed the Panthers. Dennis Barbare converted 11-out-of-12 trys to earn state honors. Vernon Quick intercepted a pass for a 90-yard run to score.

NEWBERRY 0 WOFFORD 40

The lid was put on an undefeated season before a home-coming crowd when Newberry's Indians were scalped by the mighty Terriers who remained undefeated for twenty-three games. The 1949 season was complete with 11 straight wins. During half-time ceremonies Coach Dickens was presented withe a new car to scout in. Wofford fans were thrilled after the game when the announcement was made that the "Terrible Terriers" would accept the New Year's Cigar Bowl event bid in the sunny city of Tampa, Florida.

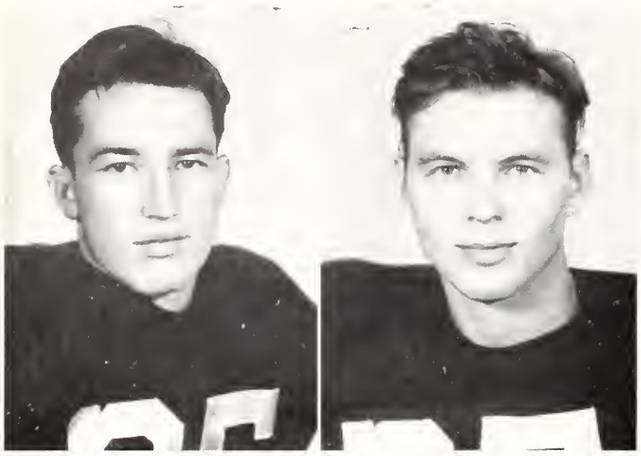

B. CLARK THOMAS

First and Ten

To Fall or Not to Fall

An old Terrier fan

LEFT:
Big Dog, Little Dog

FOOTBALL

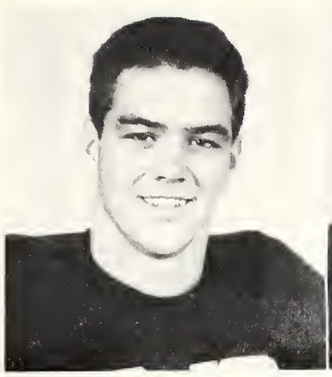

COTTINGHAM

COUCH

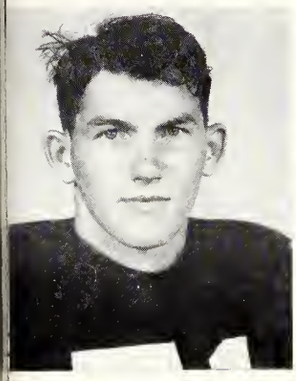

PENDERGRAST

The wrecking crew

Rack 'im a Lick

RIGHT:
Viewing the aerial attack

Sam and the boys

The sign of DETOUR

Who mentioned an Ipana smile

Don't fence me in

Don't cry Joe

P. CLARK
CHAMBERS

LOVEDAY
EVANS

McNEIL
GLENN

MOODY
ORGERA

F O O T B A L L

Elrod on the War Path

RICE
ELAM

D. CANNON
CAUTHEN

"I don't want him, you can have him, he's too big for me."

Birds of a feather flock together.

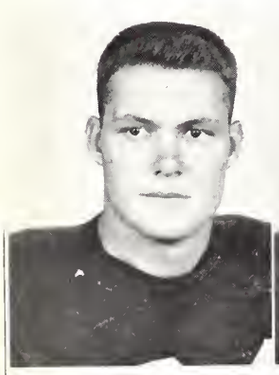

MILLER

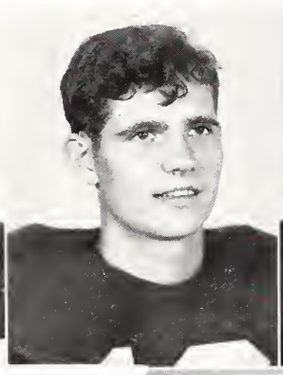

EDWARDS

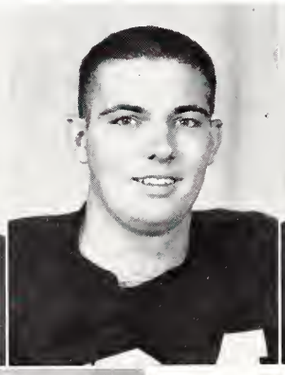

CREECH

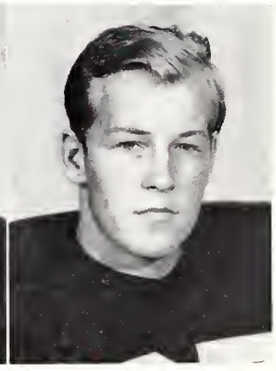

R. CANNON

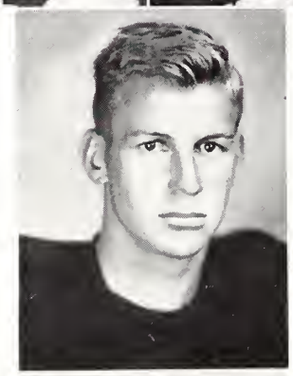

ABEL

PATE

E R

HUDSON
BARBARE

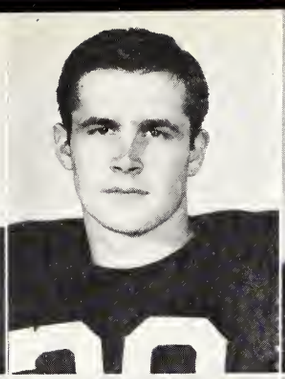

HOFFMIESTER
BEELER

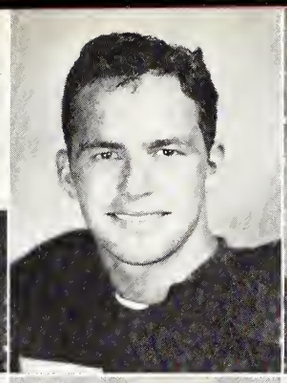

WALPOLE
HARRISON

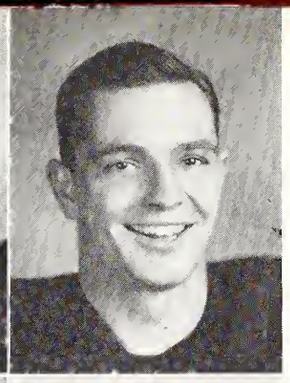

HUFF
BROCK

"My hand, MADAME!"

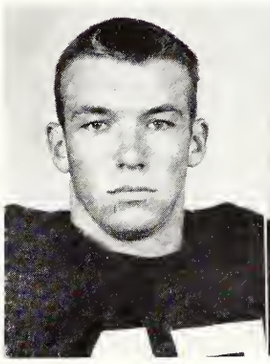

COUCH

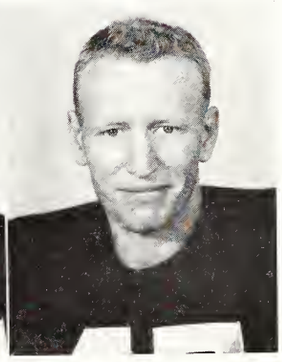

ESPY

R I E R S

B A S K E T B A L L

The team this year was not the best that Wofford has ever had, but the boys were well coached and of a high spirit. Coach Robinson took several freshman under his wing and made them into fine, polished performers on the hardwood. We had a good season. But with few men graduating, we look forward to a better one next year.

JOEL ROBINSON
Coach

Our Basketball team

The crowd

Well covered

WALLY DEAN

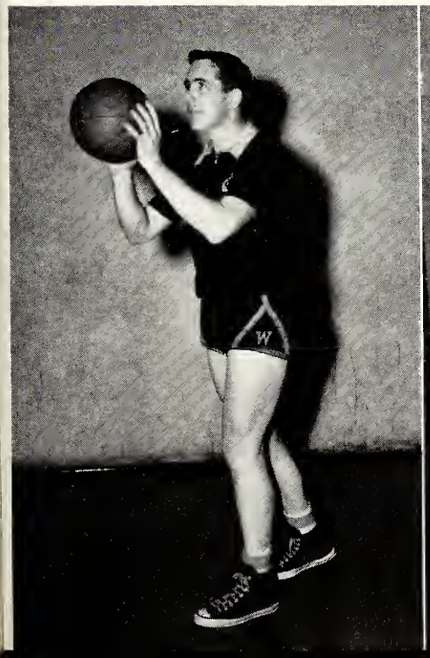

CAROL BEAVERS

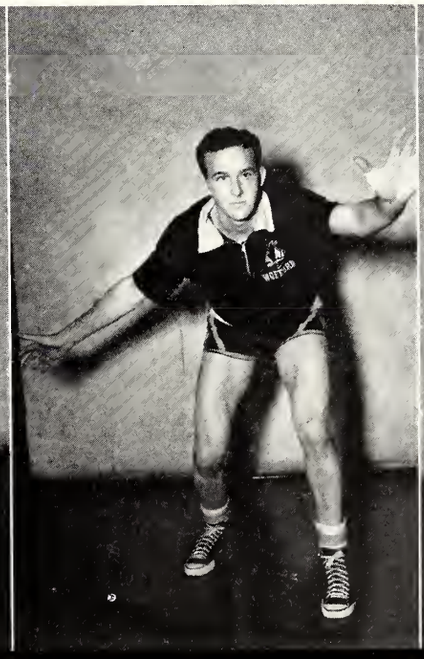

JAMES NEAL

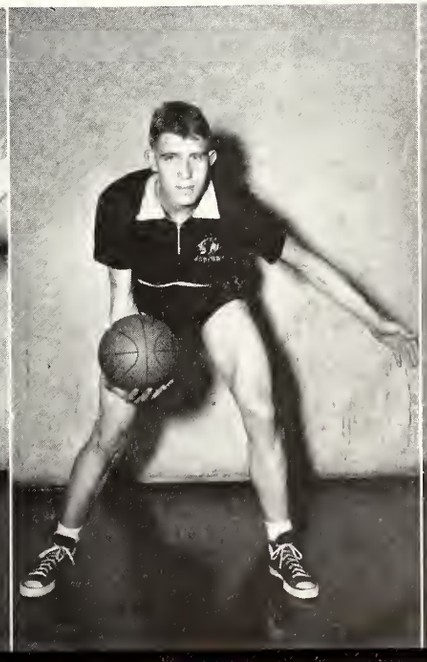

FRED POWERS

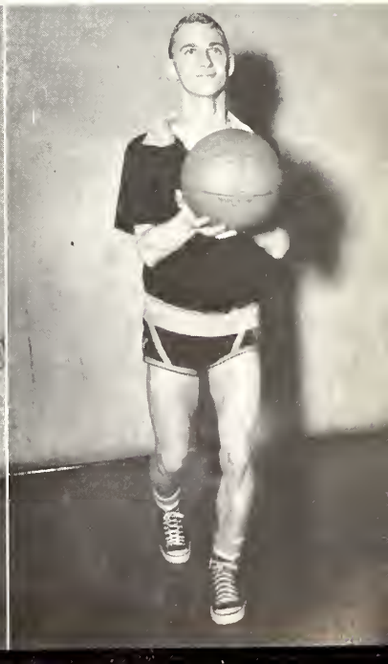

BILL MOODY
JAMES GOWAN

WHIT KENNEDY
EARIE HOFFMEISTER

THE RECORD THUS FAR!

Wofford	53	Lenoir Rhyne	61
Wofford	61	Western Carolina	44
Wofford	57	Western Carolina	69
Wofford	52	Furman	61
Wofford	68	Newberry	69
Wofford	46	Lenoir Rhyne	61
Wofford	64	Mercer	72
Wofford	54	College of Charleston	62
Wofford	54	Catawba	67
Wofford	62	Mercer	57
Wofford	97	College of Charleston	62
Wofford	58	Presbyterian	57
Wofford	59	Presbyterian	63
Wofford	63	Catawba.	54
Wofford	59	Erskine	77

"Sarge" in a suit

Whose ball?

BASKETBALL

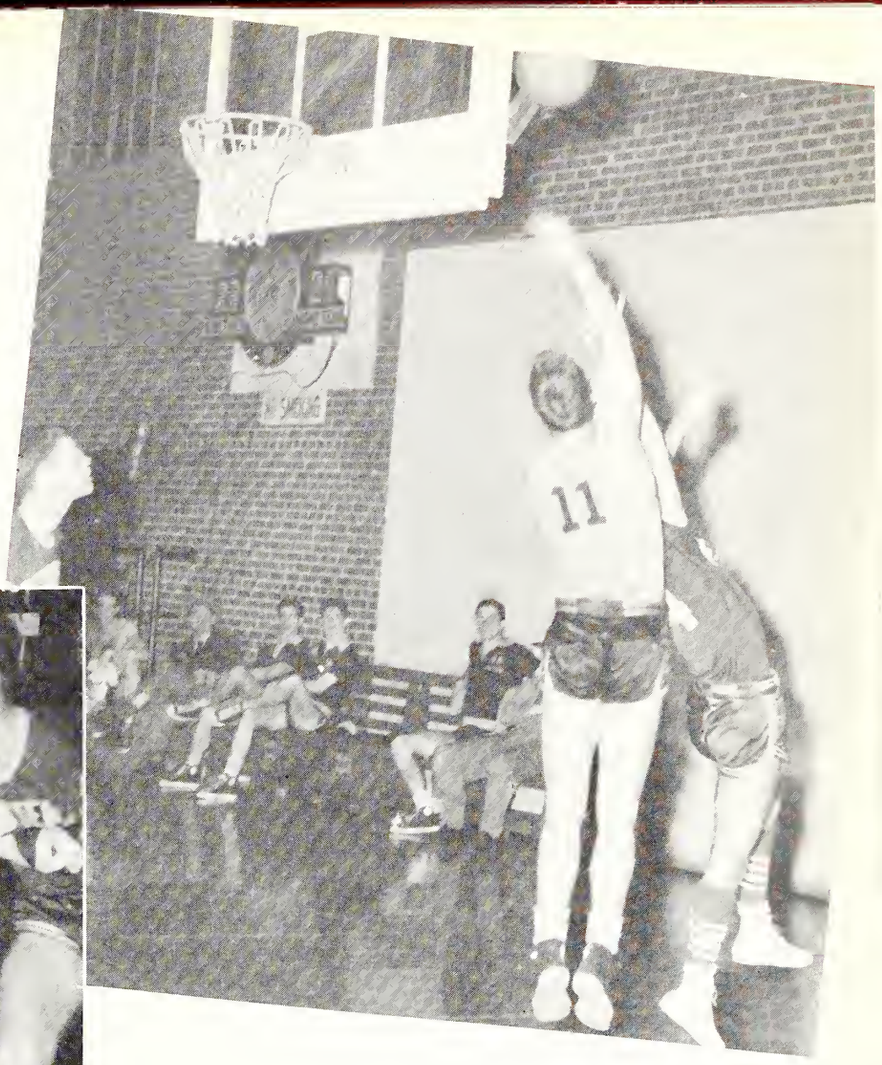

It looks good

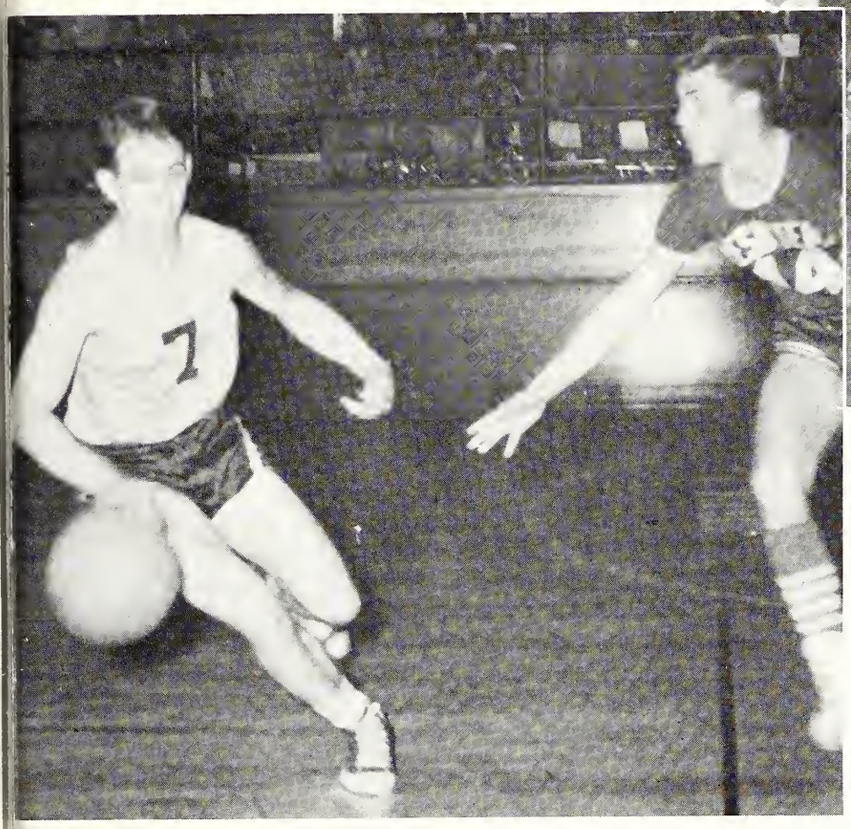

"Mouse" dodges

EUGENE MOMBLE

ED BERCKMAN

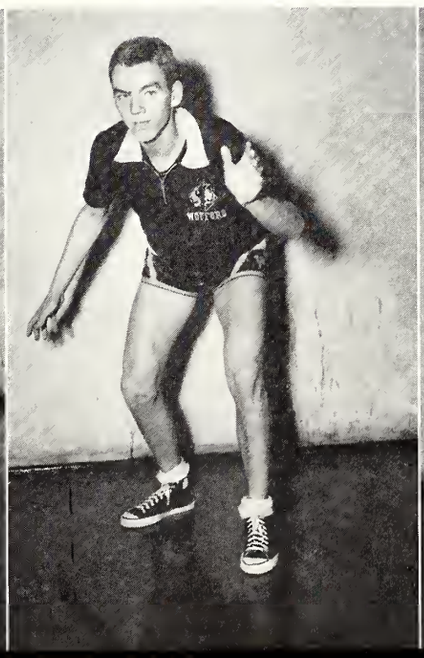

FRED BYRD

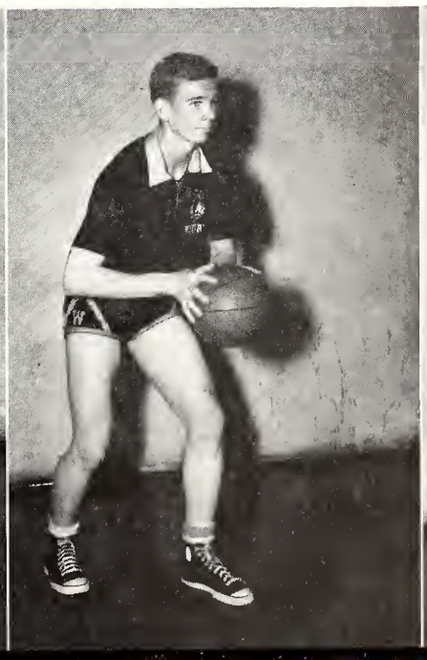

EARLE ROCHESTER

BASKETBALL

SAMMY CAUSEY

LEROY PARRIS

Coming down the middle

"Big Neal" shoots

GOLF

. . . *around the links*

PATE
POOLE
PARR
ALLEY

Wofford College golfers, coached by Joel Robertson, will face ten regular opponents and participate in two tournaments in the 1950 season. Two of last year's stand-outs, P. J. Boatright and Arnold Mace, will be missing from the starting line-up this year. Veterans Bill Quick, Bill Wilson, and Dewey Parr will form the backbone of this year's team. Jack Whitted, Joe Pate, Harvey Moyer, Luther Poole, and Gene Elam with newcomer Bill Moss will complete the team.

LEFT TO RIGHT:
Poole, Alley, Wilson, Moyer

MOYER

WILSON

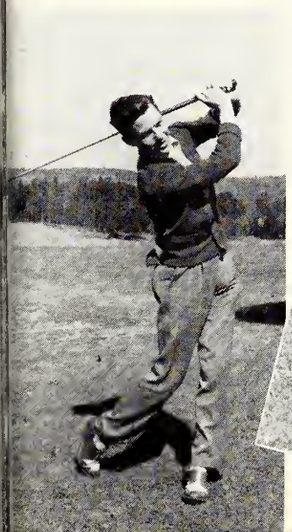

WHITTED

Scheduled matches for the 1950 season included two matches each with Clemson, Furman, Presbyterian, Newberry, and South Carolina. The highlights of the schedule will be the Southern tournament and the South Carolina state tournament.

BASEBALL.

SHEEHAN

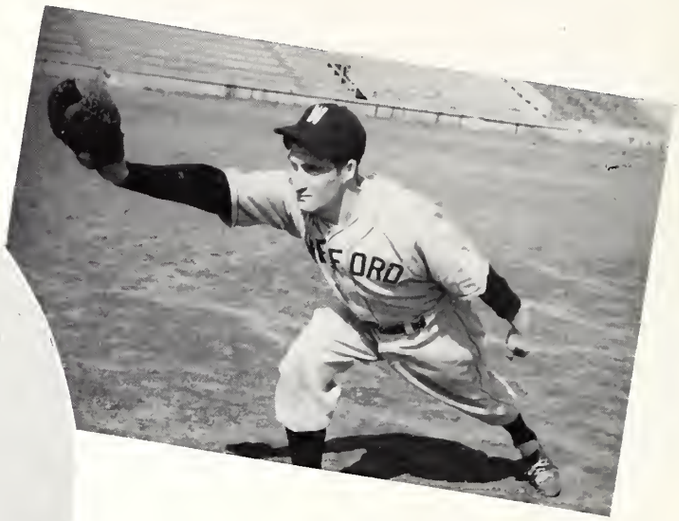

MULL

PROPST

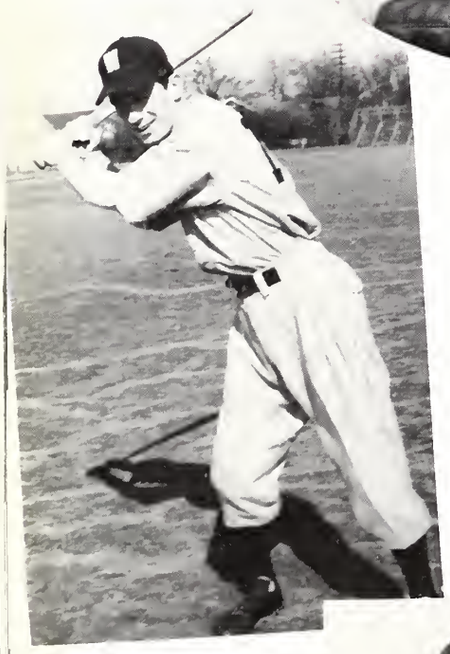

The Terrier baseballers face a sixteen game schedule this season under the coaching of Wilbur Stevens. Four games each with Presbyterian, Newberry, Erskine, and two each with Western Carolina Teachers and Piedmont College make up the schedule. Coach Stevens gives a vote of confidence to his pitching staff, Vernon Tarlton, Bud Sheehan, Pat Edwards, and Bob Vannon. Veteran returnees are Ken Propst to left field, Horse Mullinax and Allen Clark to outfield, Pee Wee Lambert as catcher, plus Jimmy Suber, Gerald Moody, Otis Mabry, and Oneil Casey. Newcomers to the squad include Pat Edwards, John Vislosky, Roger Bragdon, Wesley Floyd, Bobby Easler, Tommy Cummings, Hugh Brown, and Jay Martin.

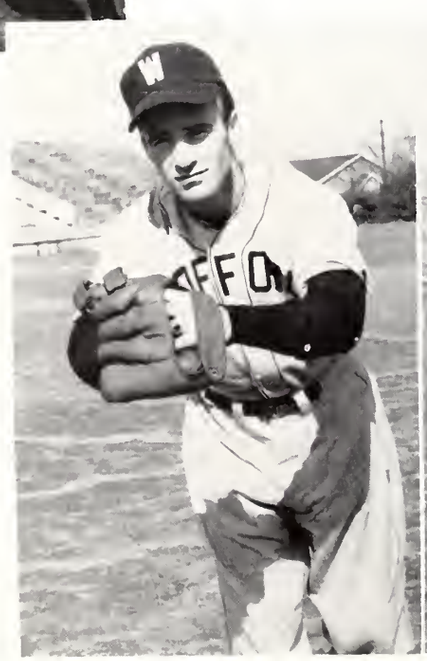

TARLTON

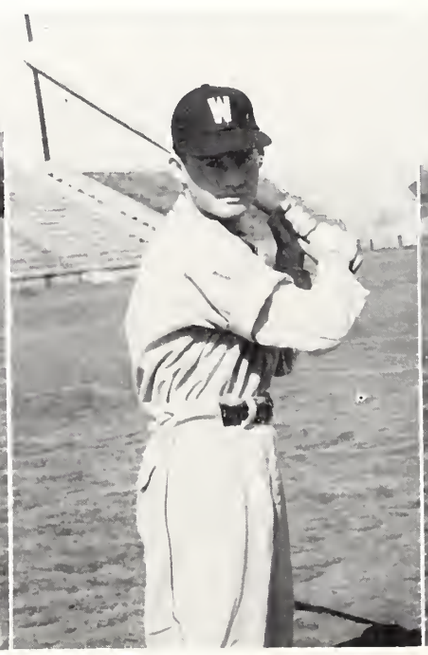

BRANCH

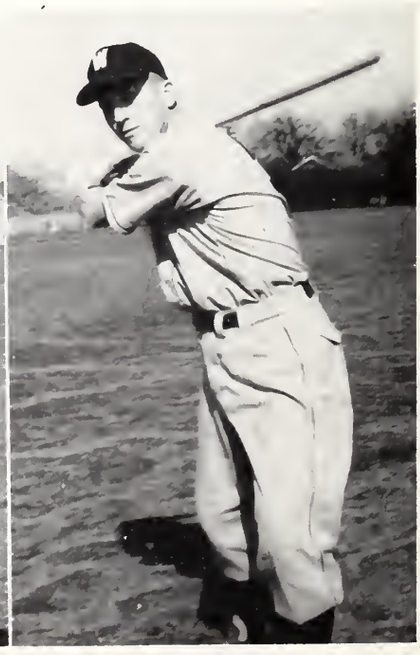

CASEY

VISLOSKY

WILES

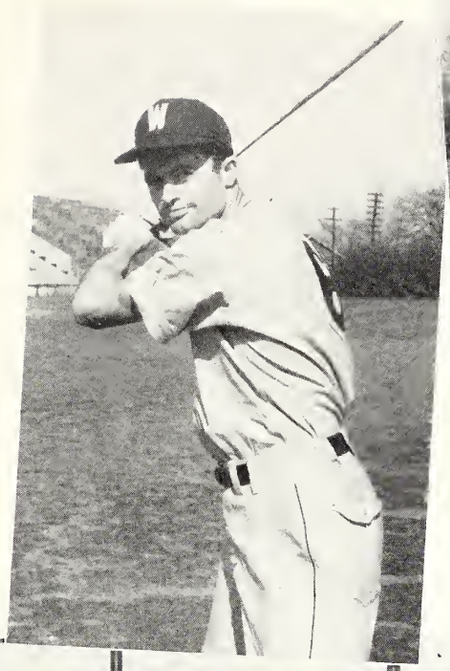

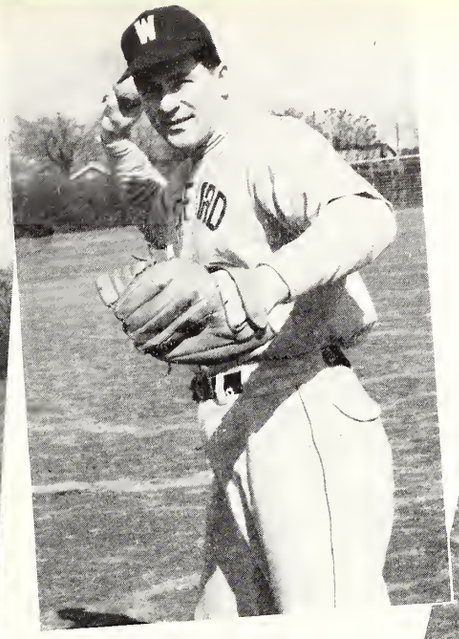

LAMBERT

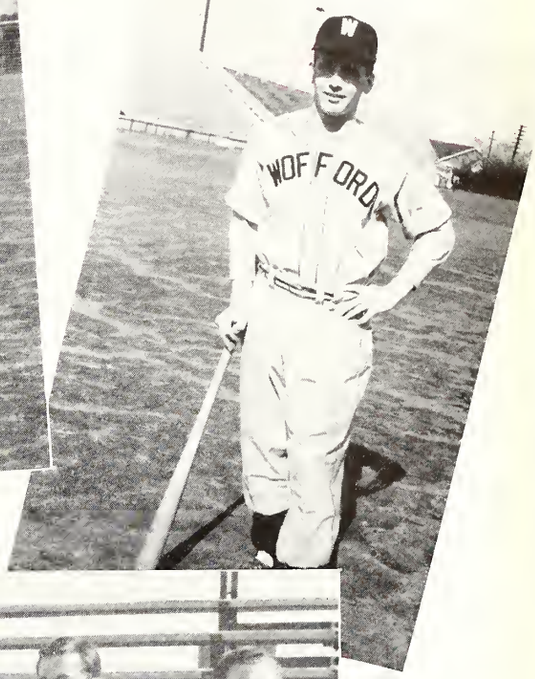

LEFT TO RIGHT, First row: Coach Stevens, Sheehan, Edwards, Moody, Propst, Vislosky, Casey.
Second row: Lambert, Mull, Branch, Tarlton, Huffstetler, Suber.
Third row: Bragdon, Easler, Cummings, Floyd, Brown, Wiles, Martin.

MOODY

SUBER

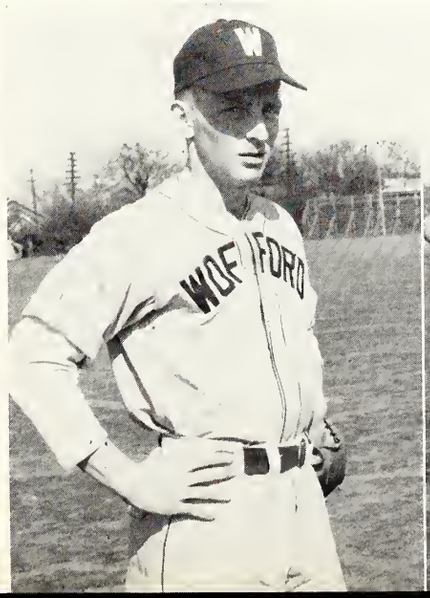

EDWARDS

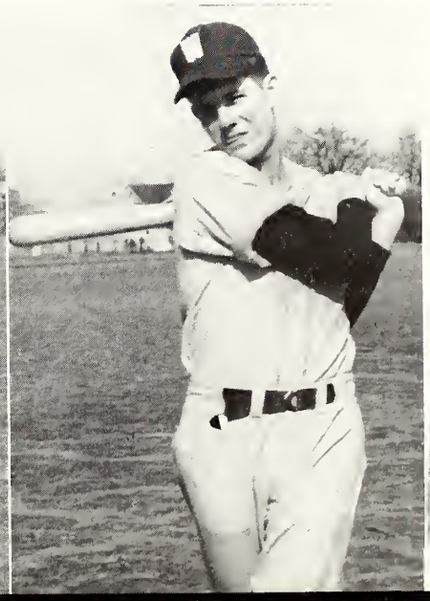

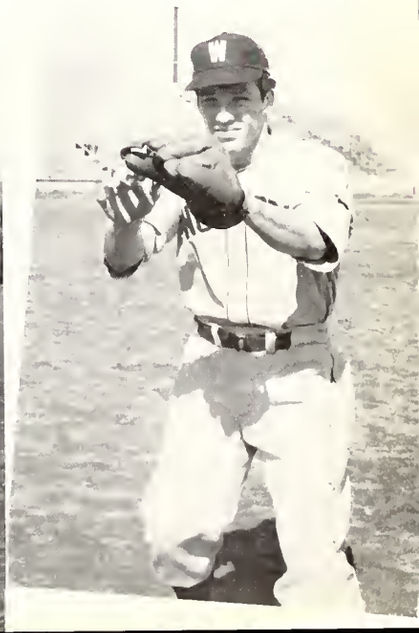

MAKING

SHOT PUT . . . Vislosky

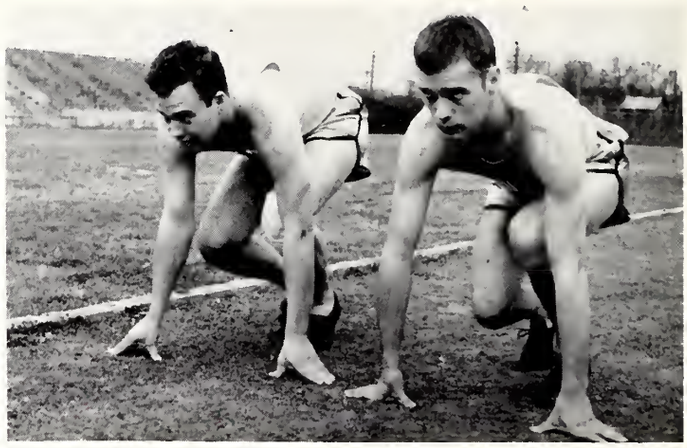

SHOENFELT AND RICE . . .

HIGH HURDLER . . . Whitted

LEFT TO RIGHT:
Kneeling: Abel, Rice, Powers, Fields, Altman, Brockwell, Whitted, Shoenfelt.
Standing: Coach Stapleton, Roper, Best, Rowland, Varner, Vislosky, Berckman, Heriot, Wallace, Manager New.

TRACKS

A better team than last year is predicted by Coach Stapleton. Freshman from last year have had a year of experience, and a new crop of freshman make up the losses through graduation. Returning lettermen are Berckman, McNeill, Rochester, Vislosky, Varner, Loveday, Gordon, Rowland, Woodham, Shoenfelt, and Rice. Newcomers are Brock, Powers, Bealer, Best, Altman, Wallace, Fields, Heriot, and Cathey. Six meets, Clemson, Mercer, Furman, Presbyterian, state track meet, and the Milligan relays are in store for the season with a possible seventh.

POLE VAULT . . . Rowland

LEFT TO RIGHT: Rice, Shoenfelt, Coach Stapleton, and Rowland.

SHOT PUT . . . Varner

FIELDS, BERCKMAN, WALLACE

INTRA

HANDBALL CHAMPS . . . Carlisle Hall

INTRAMURAL MANAGERS
HAROLD PROSSER, *manager*, right.
JOE BROWN, *Ass't manager*, left.

Wofford's intramural sports program is very active throughout the school year, consisting of basketball, blitzball, bowling, handball, foul-shooting, golf, horseshoes, ping pong, softball, tennis, touch football, volley ball, and track. The great success of this athletic program is credited to the able directorship of Professor Sheerer, assistant Lou McCullough, and student managers Harold Prosser and Joe Brown.

Horseshoes . . . .
Golf . . . .
Basketball . . . .

ATHL

MURAL

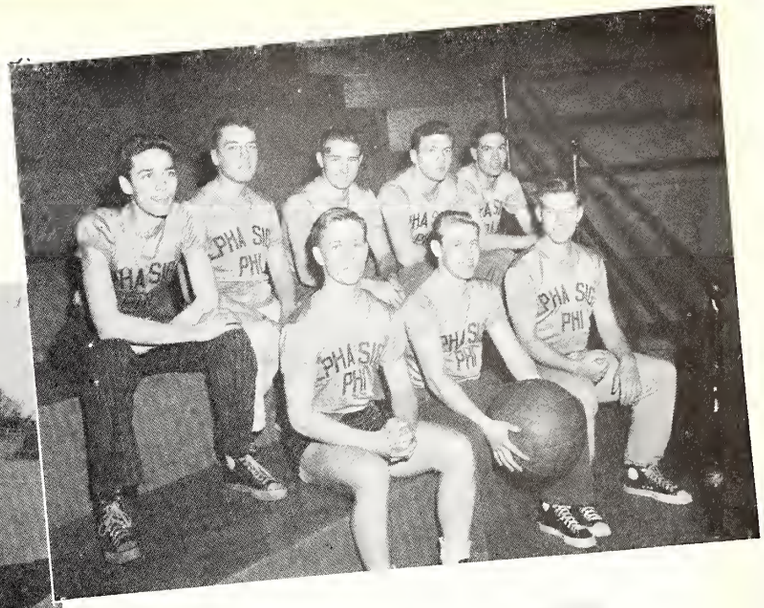

Blitzball champs . . . .
Alpha Sigma Phi

Track . . . .

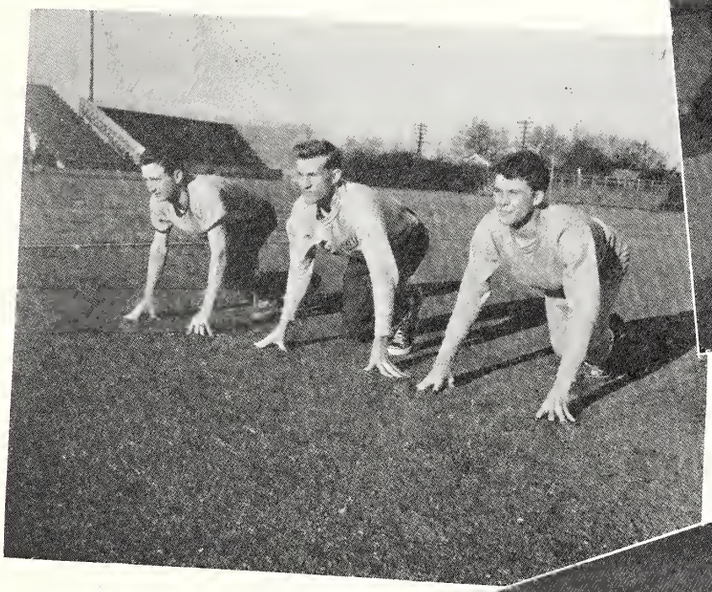

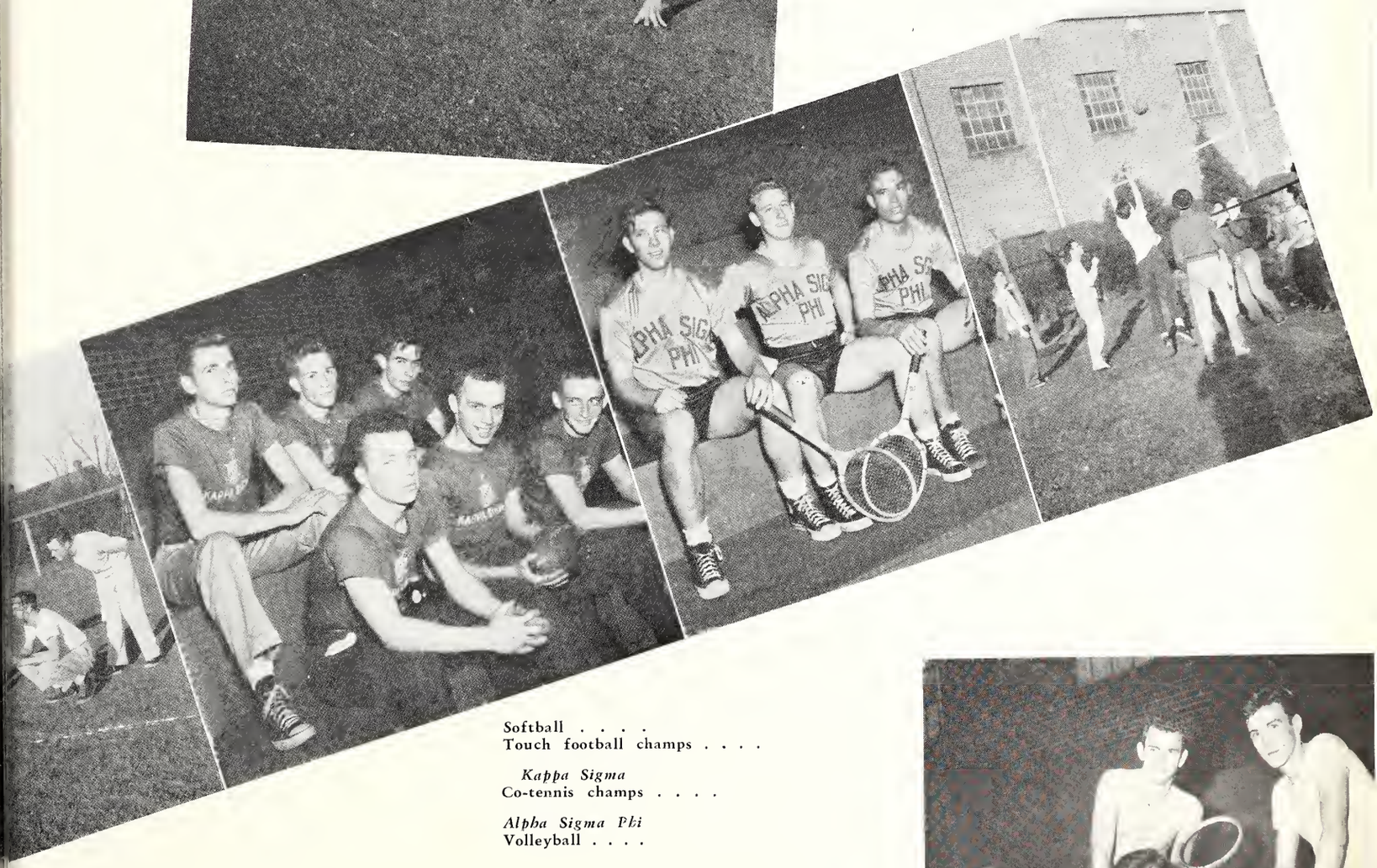

Softball . . . .
Touch football champs . . . .

Kappa Sigma
Co-tennis champs . . . .

Alpha Sigma Phi
Volleyball . . . .

Co-tennis champs . . . .
Kappa Alpha

ETICS

TENNIS

. . . *at the net*

Wofford's new tennis coach, Col. Howard D. Balliet, is expecting a good year for the Terrier net men. Among veteran returnees are Whit Kennedy, Sam Hopkins, and Frank Wood. New comers to the team are Sidney Kelley, Ed Atkins, and Bill Whaley. Scheduled matches are with Clemson, College of Charleston, Presbyterian, Newberry, Furman, and The Citadel.

SAM HOPKINS

FRANK WOOD

ED ATKINS

WHIT KENNEDY

LEFT TO RIGHT, Kneeling: Atkinson, Scruggs, Atkins, Whaley.

Standing: Wood, Kennedy, Kelley, Floyd, Hopkins.

ACKNOWLEDGEMENTS

JOHNNY LONG—
WALT DARGAN—*Capable . . . Patient . . . Reassuring*

BOB WILLIS—*Helpful . . . Cooperative . . . Friendly*

TOMMY FORD—*Dependable . . . Eager*

CARL CLARY—*Typist . . . Adviser*

SAM HOPKINS—*Campus Photographer*

LOLA HART—*Experienced*

ALVA KELLEY—*Good Ideas . . . Hard Worker . . . Roommate*

To all who contributed in any way,

Thanks

JAKE JENNINGS,
Editor

Montgomery & Crawford, Incorporated

SPORTING GOODS

HARDWARE

HOUSE WARES

Phone 375

GREENEWALD'S Incorporated

Outfitters to Men and Boys

YOU WILL FIND THE FOLLOWING NATIONALLY ADVERTISED LINES AT GREENEWALD'S

McGregor Sportswear
Florsheim Shoes
Hart-Schaffner & Marx Clothes
Alligator Raincoats
Arrow Shirts

109-111 W. MAIN
Spartanburg, S. C.

Spartan Printing and Paper Company

— *Established 1844* —

150 Archer Street

Owned and Operated by

Spartanburg Wofford Graduates

PETE'S LUNCH

☆

Food the Way You Like It

☆

ON THE SQUARE

Spartanburg

Eat Delicious

BLUE BIRD ICE CREAM

+

A FLAVOR FOR EVERY TASTE

+

Blue Bird Ice Cream, Inc.

250 MAGNOLIA ST.

Better Service for Wofford

Spartanburg Laundry

Better Service for Spartanburg

Herring Furniture Company, Inc.

"We are not satisfied unless our customers are."

161 N. CHURCH STREET

SPARTANBURG, S. C.

FURNITURE...

It's a fact — you can do better at . . .

Hammond-Brown-Jennings

+

167 N. CHURCH ST.

Grier and Company

General Insurance

Real Estate

Mortgage Loans

154 W. Main Street Phone 1016

DRAKE'S FLOWER SHOP

Phone 3810

FLOWERS WHEN YOU NEED THEM— AT A PRICE YOU WILL LIKE

CORSAGES — CUT FLOWERS

226 E. Main Street

SPARTANBURG, S. C.

We Telegraph Flowers

Connor-Gregory

Specialists in Auto Parts

WEST MAIN STREET

SPARTANBURG, SOUTH CAROLINA

Franklin Barber Shop

Hotel Franklin

Central Barber Shop

112 N. Church St.

HENDERSON & FAIN SHOPS

ELLIS' REPAIR SHOP

Sales and Up-to-Date General Repairing

186 DUNBAR ST.

Phone 434

GAINES-SETZER MOTOR COMPANY

"Your Friendly Studebaker Dealer"

PHONE 261 152 S. CHURCH ST.

Piedmont National Bank

MONTGOMERY BUILDING

+

Members Federal Reserve System

FDIC

+

SPARTANBURG, S. C.

Duke Power Company

Stratford Motor Company

Sales - - OLDSMOBILE - - Service

305 North Church Street Telephone 2-1281

SPARTANBURG, SOUTH CAROLINA

ADAMS TIRE RECAPPING

Established 1912

"When Better Recaps Are Built—

Adams Will Build Them"

651 N. CHURCH ST. PHONE 2-1689

R. E. FOIL

YOUR FRIENDLY CADILLAC *and*
PONTIAC DEALER

in

SPARTANBURG

The Citizens and Southern National Bank of South Carolina

No Account Too Large

None Too Small

★

Charleston Columbia Spartanburg

Maxwell Brothers and Quinn

Furniture, Frigidaire, Radios

204 EAST MAIN
Spartanburg, S. C.

1892 1950

A. M. LAW & CO.

Sure Insurance — Safe Investments

114 Old Dunbar

SPARTANBURG, S. C.

DUNBAR & ELLIS
Furniture

122 N. Liberty St. 139 E. Broad St.
Spartanburg

LIGON'S SEED STORE

Everything That Goes to Make a First-Class Seed Store
Spartanburg, South Carolina

Freeman Gas & Electric Company, Inc.

Butane Gas and Appliances General Electric Appliances
174 North Church Street
SPARTANBURG, S. C.

Thomas & Howard Co.

WHOLESALE GROCERS

Spartanburg

For "GOOD PRINTING"

BAND AND WHITE

SPARTANBURG, SOUTH CAROLINA

144 SPRING STREET PROMPT PICK-UP AND DELIVERY SERVICE

S. S. WALLACE, JR., Owner

EFIRD'S
Department Store

For better men's clothing

KING'S COFFEE SHOP

North Church at Calhoun St.

+

SOFT DRINKS
SANDWICHES
CIGARETTES

The
Greer Drug Co.

WHOLESALE DRUGGISTS

CHARLESTON GREENVILLE

SPARTANBURG

Hardware

Paint

Electrical Appliances

Industrial Equipment

and

Farm Machinery

Hall Hardware

197 W. Main Street

"An Honor Bright Store"

Hartness Bottling Works

729 South Church Street

Bottlers of

SEVEN-UP

TOM'S DRINKS

Your Official Class Ring Is Made By

L. G. Balfour Co.

FRED WILKINS TROY NEWMAN

937 Main Street

COLUMBIA, SOUTH CAROLINA

WAYSIDE GARDENS

Lamar Knox, Proprietor

670 North Church Street

Spartanburg, South Carolina

Spartanburg's Reasonable Florist

OFFICIAL FRATERNITY JEWELRY

The skilled hands of Balfour craftsmen create official fraternity badges made and set with Oriental pearls and other precious jewels.

Crested Rings	*Cups*	Invitations
Club Insignia	*Medals*	Dance Programs
Fraternity Pins	*Trophies*	Party Favors

Visit Our
COLUMBIA OFFICE
937 So. Main Street
Phone 6918
Fred Wilkins, Mgr. Troy Newman

L. G. BALFOUR COMPANY

Important!

VETERANS

IF you receive government checks while going to school, we suggest that you deposit your cash or checks in a

ThriftiCheck

LOW COST CHECKING ACCOUNT

Advantages:

Your nome printed on all checks without extro cost; *delivered at once.*
Stort your occount with ony omount.
No fixed bolonce ever required.
No chorge for deposits; no monthly service charges.
Only cost o few cents per check.

★

THE COMMERCIAL NATIONAL BANK OF SPARTANBURG

M.F.D.I.C.—F.R.S.

VISIT

LIGON'S DRUG STORE

+

M. W. BOBO
FUNERAL CHAPEL

419 EAST MAIN ST.

THE BUILDERS ROOFING CO.

☆

188 DUNBAR STREET

PHONE 2370

HOTEL RICHMOND

EAST MAIN STREET

MODERN — REASONABLE RATES

M. M. ALEXANDER, *Prop.*

J. B. HUGGINS, *Mgr.*

DR. R. E. BIBER
DR. A. W. BIBER
and
DR. JAMES F. BIBER

Optometrists

BIBER BUILDING EAST MAIN ST.

Spartanburg Motor Co.

DeSOTO & PLYMOUTH

Sales & Service

176 - 178 N. Liberty St.

SPARTANBURG, S. C.

S. H. KRESS & CO.

5c, 10c, and 25c

STORES

SPARTANBURG, S. C.

PRINTERS
PUBLISHERS
LITHOGRAPHERS

Telephone 1332

Williams Printing Company, Inc.

SERVING SPARTANBURG SINCE
1917

RUFUS D. LEWIS
JEWELER
THE STORE OF DEPENDABILITY
148 EAST MAIN ST SPARTANBURG, S. C.

212 E. MAIN STREET

STEWART-HOLMES SHOES

for

THE COLLEGE MAN

KINNEY'S SHOE STORE

HOLLAND'S RADIO SHOP

PHONE 12

RADIO SERVICE — ALL MAKES

PHONE 2864 112 COMMERCE STREET

COMPLETE OUTFITTERS
FOR MAN *and* BOY

A PLEASANT PLACE TO SHOP

Gelburd & Son
156 EAST MAIN STREET
Convenient Entrance on Dunbar Street

M. & J. FINANCE CORPORATION

COMMERCIAL FINANCING

340 East Main Street Spartanburg, S. C.

BE REASONABLE . . .

While in Spartanburg make your visit more enjoyable by patronizing the best hotel, with the most reasonable rates.

Cleveland Hotel

Special Attention for Banquets, Dinners, Etc.

— Air-Conditioned Dining Room —

FREE PARKING

The Elite Restaurant

"Where the Elite Meet to Eat"

YOUR HOST FOR THE LAST

35 YEARS

PALMETTO QUEEN PEACHES

South Carolina Peach Growers Association

•

SPARTANBURG, SOUTH CAROLINA

Best Wishes to Wofford College
from
South Carolina Plants of
REEVES BROTHERS, INC.
MILLS MILL
Greenville, Spartanburg, Woodruff
FAIRFOREST COMPANY
Clevedale, S. C.
CHESNEE MILLS
Chesnee, S. C.
WARRIOR DUCK MILLS
Spartanburg, S. C.

Whitlock's Pharmacy, Inc.

819 N. Church Street

By General Hospital

The Medical Center of Spartanburg

HOTEL FRANKLIN

SPARTANBURG'S

Newest . . . Largest . . . Leading

+

Excellent Food

Banquets ***Parties***

+

Phone 842

FRANK HODGES, JR.
Manager

- ARROW SHIRTS
- BOTANY SUITS
- LEE HATS
- INTERWOVEN HOSE
- WEYENBURG SHOES

Men's Dept. *Street Floor*

BELK HUDSON CO.

Your Best Listening Bet in the Piedmont

WSPA 950 Kc. AND **WSPA-FM** 98.9 Mc.

City Motor Car Company

Your Dependable Dodge Dealer

Dodge and Plymouth Cars
Dodge Job-Rated Trucks
Dependable Used Cars

226 W. Main Street Phone 1166

Spartanburg, S. C.

CHEVROLET

Ernest Burwell, Inc.

+

The Automotive Service Center

+

Telephone 137

265-281 NORTH CHURCH ST.

Spartanburg, S. C.

GOOD PHOTOGRAPHY

MAKES

A GOOD ANNUAL

•

Photographs In the

1950 BOHEMIAN

By

WILLIS STUDIO

— ESTABLISHED 1912 —

153 NORTH CHURCH STREET

SPARTANBURG, SOUTH CAROLINA

We Photograph Anything, Anywhere, Any Time

•

ROBERT H. WILLIS
Specializing In
Commercial and Industrial
Photography

Portraits
Weddings
School Annuals
Color Photography

All BOHEMIAN Negatives are on File, and Prints Will Be Available
At Any Time.

Coca-Cola

TRADE MARK
REG U.S. PAT. OFF.

REMEMBER, YOU ARE ALWAYS WELCOME AT

SMITH'S You Save Safely DRUGS

142 E. MAIN 157 N. CHURCH 167 E. MAIN STREET

A Carolina Institution Since 1925

PEARCE-YOUNG-ANGEL COMPANY

Wholesale Foods

Fresh - Frozen - Canned - Dried

SERVICE WHOLESALERS

Spartanburg, South Carolina

Craft's Drug Store, Inc.

Prescriptions Fountain Service

435 EAST MAIN

"Patronize Our Advertisers"

CONVERSE COLLEGE

SPARTANBURG SOUTH CAROLINA

A Liberal Arts College for Women — Christian But Not Denominational

Academic Degree B.A. Music Degree B.Mus., M.Mus.

Majors In Music, Speech, Art Allowed In B.A. Degree

Men Admitted to Courses in Music, Speech, and Art

For Catalogue and Booklet of Views, Address

E. M. GWATHMEY, *President*

WOFFORD COLLEGE

SPARTANBURG, SOUTH CAROLINA

1854-1950

1. Standard four-year College for the Liberal Arts and Sciences for men.

2. Courses offered that lead to Medicine, Law, Business, Engineering, Teaching, and Ministry.

3. Member of the Southern Association of Schools and Colleges; the Southern University Conference. On the approved list of the Association of American Universities.

4. Library of 43,000 volumes. Adequate laboratory facilities in Chemistry, Biology, Electricity, and Physics.

5. Voluntary Senior R. O. T. C. Unit.

6. All forms of intercollegiate athletic and intramural sports. Fieldhouse for indoor sports and physical training. Stadium and playing field for outdoor sports.

7. Comfortable dormitories.

•

Write for Catalogue and Full Information to

•

WALTER K. GREENE PRESIDENT

WALLACE D. DUPRE

AUTO SUPPLIES

•

Believes in

WOFFORD AND WOFFORD MEN . . .

TRAVEL BY BUS
TRAVEL TRAILWAYS
ECONOMICAL — SAFE

CAROLINA SCENIC STAGES

SPARTANBURG, SOUTH CAROLINA

To Home . . . To School
. . . Or Vacationing
GO BY BUS

☆

Information, Fares and Schedules
Call 3000

☆

CHARTER TRIPS
Call 5076

"Trailways Serves the Nation"

"People Who Know . . . Use Devoe"

Devoe and Raynolds Company, Inc.

PAINTS
VARNISHES
BRUSHES
ARTISTS' MATERIALS
WALLPAPER

Phone 378

YOUR HOST FOR THE LAST

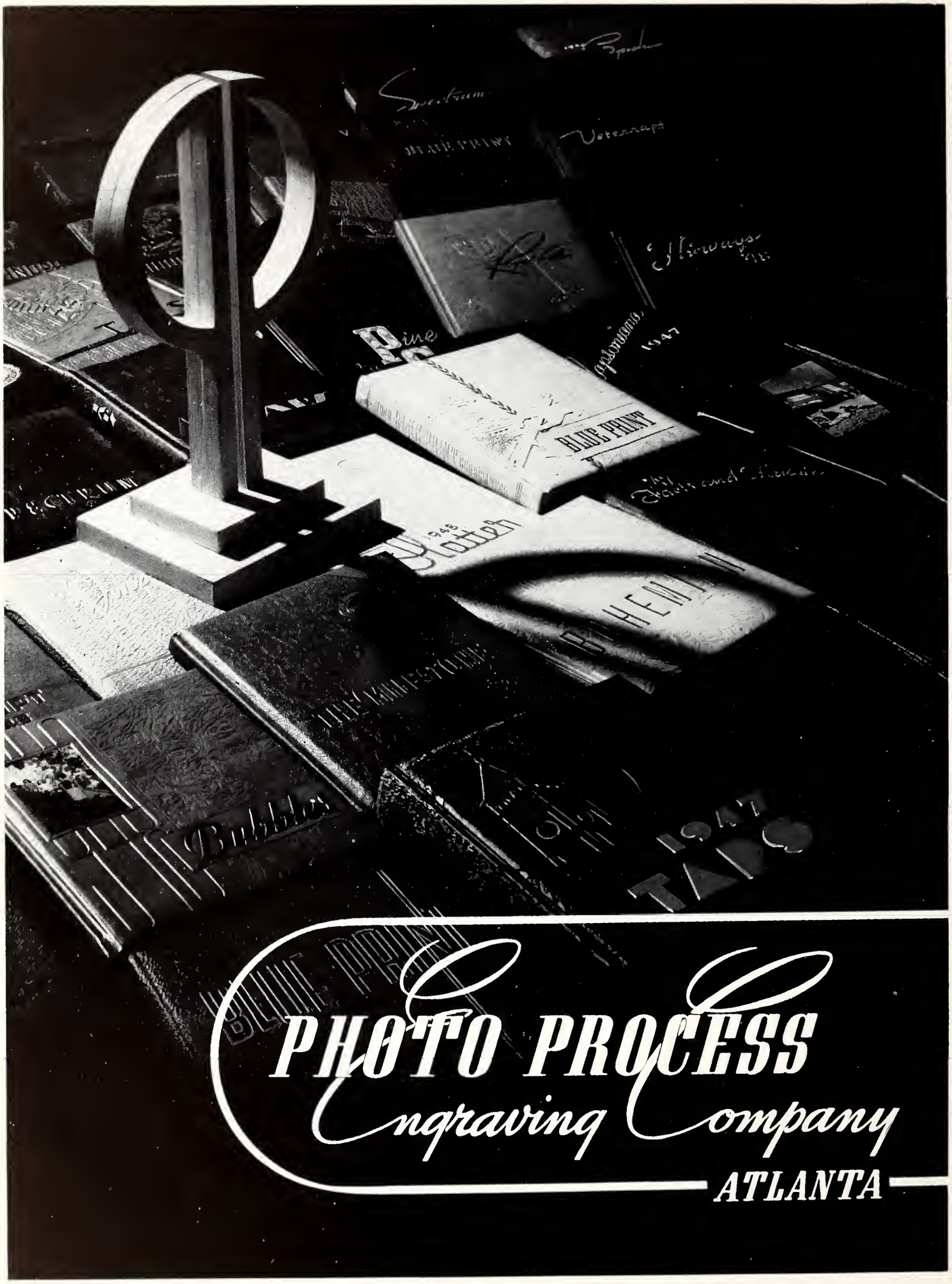
PHOTO PROCESS
Engraving Company
ATLANTA

ANNUALS
of
DISTINCTION
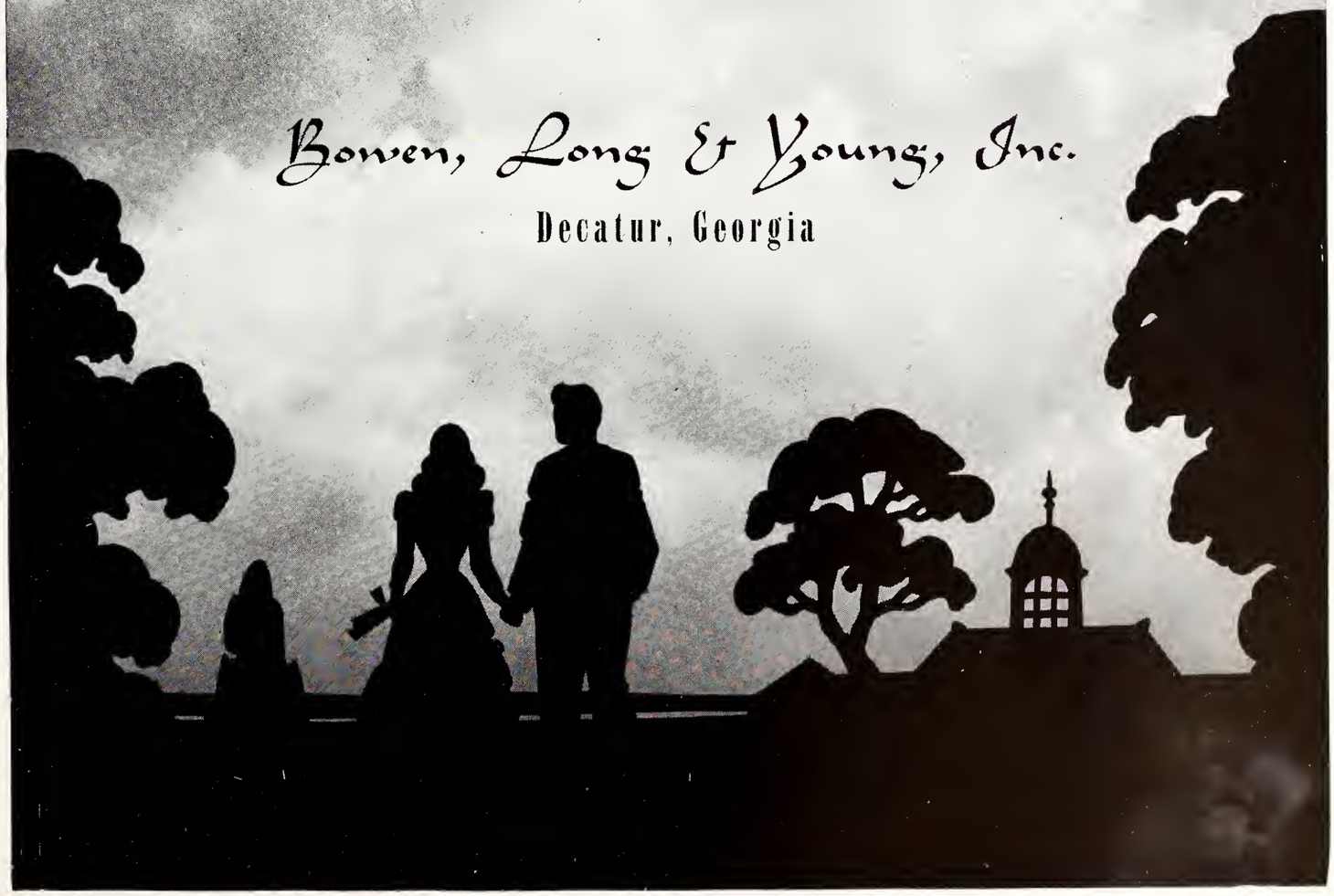
Bowen, Long & Young, Inc.
Decatur, Georgia